TAGORE MEDICAL COLLEGE & HOSPITAL

Rathinamangalam, Melakkottaiyur Post, Chennai - 600127.

Phone : 044-30101111, Fax : 044-222 5555, Email: tagoremch@gmail.com

(Affiliated to the Tamil Nadu Dr.MGR Medical University & Recognized by the Ministry of Health & Family welfare. Govt. of India New Delhi)

FLOOR WISE FACILITIES IN THE COLLEGE

Ground Floor:

1 Chairperson room
2 Admin office
3 Reception
4 Accounts section
5 Stores
6 Pharmacology herbal garden
7 Medical educational room
8 Biochemistry demo room
9 Girls common room
10 NMC Cell
11 Biochemistry Dept
12 Biochemistry UG Lab
13 Anatomy Demonstration Room
14 Dissection hall
15 student locker room
16 Lecture Hall 1 &2
17 Histology / histopathology room
18 Biomedical room
19 Civil Dept room
20 Dept library anatomy
21 Central photographer room
22 Tutor Room
23 Anatomy HOD & Assistant professor room
24 Anatomy museum
25 Demo room
26 MEU room

DEAN
TAGORE MEDICAL COLLEGE & HOSPITAL
RATHINAMANGALAM, MELAKOTTAIYUR POST,
CHENNAI-600 127.

TAGORE MEDICAL COLLEGE & HOSPITAL

Rathinamangalam, Melakkottaiyur Post, Chennai - 600127.
Phone : 044-30101111, Fax : 044-222 5555, Email: tagoremch@gmail.com

(Affiliated to the Tamil Nadu Dr.MGR Medical University & Recognized by the Ministry of Health & Family welfare. Govt. of India New Delhi)

First Floor:

1 Central library
2 Own book reading room
3 Clerical room office
4 Dept of physiology
5 Hematology lab
6 Amphibian lab
7 Pharmacology lab
8 skills lab
9 Prof & HOD room (pharmocology)
10 Dept office of pharmacology
11 Pharmacology museum
12 Boys common room
13 Dept of Community medicine
14 HOD & Associate Proffesor room

Second Floor:

1 Dept of pharmocology
2 HOD & professor room
3 Tutor room
4 Deomonstration room
5 Museum
6 Research lab
7 Dept library / seminar room
8 Dept of forensic medicine room
9 Forensic medicine lab
10 Forensic medicine museum

DEAN
TAGORE MEDICAL COLLEGE & HOSPITAL
RATHINAMANGALAM, MELAKOTTAIYUR POST,
CHENNAI-600 127.

TAGORE MEDICAL COLLEGE & HOSPITAL

Rathinamangalam, Melakkottaiyur Post, Chennai - 600127.
Phone : 044-30101111, Fax : 044-222 5555, Email: tagoremch@gmail.com

(Affiliated to the Tamil Nadu Dr.MGR Medical University & Recognized by the Ministry of Health & Family welfare. Govt. of India New Delhi)

11 Dept of pathology practical lab
12 Microbiology & community medicine practical lab
13 Dept of Microbiology museum
14 Dept of microbiology (room for non teaching staffs)
15 Microbiology dept
16 Microbiology reserch lab
17 Demonstration room
18 Pathology pg seminar room
19 Pre incubation & innovation centre
20 Microbiology stores
21 Microbiology lab & seminar lab
22 Pathology reserch lab
23 Microbiology tutor
24 Microbiology hod & prof room
25 Pathology dept office
26 Pathology hod & associate prof room
27 Pathology museum
28 Pathology grossing room
29 Histopathology lab
30 Pathology tutor
31 Pathology research lab
32 Dept of forensic medicine room
33 Lecture hall 3
34 Assistant prof & HOD room
35 Dept lab & seminar room
36 Pathology demo room
37 PG room
38 Pathology lab
39 Lecture hall 4
40 Microbiology PG room

DEAN
TAGORE MEDICAL COLLEGE & HOSPITAL
RATHINAMANGALAM, MELAKOTTAIYUR POST,
CHENNAI-600 127.

TAGORE MEDICAL COLLEGE & HOSPITAL
Rathinamangalam, Melakkottaiyur Post, Chennai - 600127.
Phone : 044-30101111, Fax : 044-222 5555, Email: tagoremch@gmail.com

(Affiliated to the Tamil Nadu Dr.MGR Medical University & Recognized by the Ministry of Health & Family welfare. Govt. of India New Delhi)

Third Floor:

1 Examination hall

2 Auditorium

DEAN
TAGORE MEDICAL COLLEGE & HOSPITAL
RATHINAMANGALAM, MELAKOTTAIYUR POST,
CHENNAI-600 127.

TAGORE MEDICAL COLLEGE & HOSPITAL

Rathinamangalam, Melakkottaiyur Post, Chennai - 600127.
Phone : 044-30101111, Fax : 044-222 5555, Email: tagoremch@gmail.com

(Affiliated to the Tamil Nadu Dr.MGR Medical University & Recognized by the Ministry of Health & Family welfare. Govt. of India New Delhi)

FLOOR WISE FACILITIES IN THE HOSPITAL

Ground Floor

- Physiotherapy
- OBG OPD
- Ortho OPD
- OBG Ultrasound
- Plaster Room
- Opthal OPD
- CSSD
- Operation Theatre 1-4
- Labor Ward
- OBG Casualty
- Minor OT 3
- NICU
- Cathlab

First Floor

- Blood Bank
- Central Laboratory

a. Pathology

DEAN
TAGORE MEDICAL COLLEGE & HOSPITAL
RATHINAMANGALAM, MELAKOTTAIYUR POST,
CHENNAI-600 127.

TAGORE MEDICAL COLLEGE & HOSPITAL

Rathinamangalam, Melakkottaiyur Post, Chennai - 600127.
Phone : 044-30101111, Fax : 044-222 5555, Email: tagoremch@gmail.com

(Affiliated to the Tamil Nadu Dr.MGR Medical University & Recognized by the Ministry of Health & Family welfare. Govt. of India New Delhi)

b. Microbiology

c. Biochemistry

- General Surgery OPD
- Dressing Room
- ENT OPD
- BERA Room
- Audiometry
- Endoscopy
- Paediatrics OPD
- Skin OPD
- Phototherapy
- PICU
- Laser Room
- Paediatrics Ward
- Pulmonology OPD
- Nebulisation Room
- PFT Room
- Dots Room

Second Floor

- Obstetrics and Gynaecology Ward
- Ophthalmology Ward
- Anaesthesiology Department

  Pre Assessment Clinic

DEAN
TAGORE MEDICAL COLLEGE & HOSPITAL
RATHINAMANGALAM, MELAKOTTAIYUR POST,
CHENNAI-600 127.

TAGORE MEDICAL COLLEGE & HOSPITAL
Rathinamangalam, Melakkottaiyur Post, Chennai - 600127.
Phone : 044-30101111, Fax : 044-222 5555, Email: tagoremch@gmail.com
(Affiliated to the Tamil Nadu Dr.MGR Medical University & Recognized by the Ministry of Health & Family welfare, Govt. of India New Delhi)

- OBG Post Operative Ward
- OBG Demo and Seminar Room
- Ophthal Demo and Seminar Room
- Anaesthesia Demo and Seminar Room

3rd Floor

- Operation Theatre 5 – 9
- Orthopaedics Ward
- Orthopaedics Demo and Seminar Room
- Post Operative Ward (Male & Female)
- SICU
- PACU (Post Assessment Care Unit)

4th Floor

- ENT Ward
- ENT Demo and Seminar Room
- Pulmonology Ward
- Pulmonology Demo and Seminar Room
- General Medicine Ward
- Anaesthesiology – Skills Lab
- OBG – Skills Lab
- General Surgery – Skills Lab

TAGORE MEDICAL COLLEGE & HOSPITAL

Rathinamangalam, Melakkottaiyur Post, Chennai - 600127.
Phone : 044-30101111, Fax : 044-222 5555, Email: tagoremch@gmail.com

(Affiliated to the Tamil Nadu Dr.MGR Medical University & Recognized by the Ministry of Health & Family welfare. Govt. of India New Delhi)

5th Floor

- General Surgery Ward
- General Surgery Demo and Seminar Room
- DVL Ward
- DVL Demo and Seminar Room

DEAN
TAGORE MEDICAL COLLEGE & HOSPITAL
RATHINAMANGALAM, MELAKOTTAIYUR POST,
CHENNAI-600 127.

TAGORE MEDICAL COLLEGE & HOSPITAL

Rathinamangalam, Melakkottaiyur Post, Chennai - 600127.
Phone : 044-30101111, Fax : 044-222 5555, Email: tagoremch@gmail.com

(Affiliated to the Tamil Nadu Dr.MGR Medical University & Recognized by the Ministry of Health & Family welfare. Govt. of India New Delhi)

New Building Ground Floor

- Casualty
- EICU
- ICU (MICU, RICU, ICCU)
- Radiology

  CT

  MRI

  USG Scan

  Mammogram

  XRay

New Building First Floor

- General Medicine OPD
- Cardiology department
- Echo, ECG, TMT
- EEG
- Psychiatry OPD
- Psychiatry Ward
- Psychiatry Demo and Demo and Seminar Room
- Dialysis
- Clinical Research

DEAN
TAGORE MEDICAL COLLEGE & HOSPITAL
RATHINAMANGALAM, MELAKOTTAIYUR POST,
CHENNAI-600 127.

TAGORE MEDICAL COLLEGE & HOSPITAL

Rathinamangalam, Melakkottaiyur Post, Chennai - 600127.
Phone : 044-30101111, Fax : 044-222 5555, Email: tagoremch@gmail.com

(Affiliated to the Tamil Nadu Dr.MGR Medical University & Recognized by the Ministry of Health & Family welfare. Govt. of India New Delhi)

New Building Second Floor

- General Medicine Ward
- General Medicine Demo and Seminar Room

DEAN
TAGORE MEDICAL COLLEGE & HOSPITAL
RATHINAMANGALAM, MELAKKOTTAIYUR POST,
CHENNAI-600 127.

TAGORE MEDICAL COLLEGE & HOSPITAL

Rathinamangalam, Melakkottaiyur Post, Chennai - 600127.
Phone : 044-30101111, Fax : 044-222 5555, Email: tagoremch@gmail.com

(Affiliated to the Tamil Nadu Dr.MGR Medical University & Recognized by the Ministry of Health & Family welfare. Govt. of India New Delhi)

AYUSH DEPARTMENT

AYUSH MEDICINE LIST

S.NO	MEDICINE	Tablet per Box	No. of Box
1	AMUKKARA CHOORANAM TABLETS	100 NOS	20
2	THIRIKADUGU CHOORANAM TABLETS	100 NOS	10
3	NILAVAGAI CHOORANAM TABLETS	100 NOS	10
4	THIRIPALA CHOORANAM TABLETS	100 NOS	10
5	THALISATHI CHOORANAM TABLETS	100 NOS	10
6	SUVASAKUDORI TABLETS	100 NOS	5
7	ASTA CHOORANAM	100 GMS	10
8	ELATHI CHOORANAM TABLETS	100 NOS	10
9	PARANGIPATTAI CHOORANAM TABLETS	100 NOS	10
10	PINDA THYLAM	100 ML	20
11	ARUGAN THYLAM	100 ML	10
12	PUNGAN THYLAM	100 ML	10
13	MATHTHAN THYLAM	100 ML	10
14	CHUKKU THYLAM	100 ML	10
15	ULUNDHU THYLAM	100 ML	10

DEAN
TAGORE MEDICAL COLLEGE & HOSPITAL
RATHINAMANGALAM, MELAKOTTAIYUR POST,
CHENNAI-600 127.

TAGORE MEDICAL COLLEGE & HOSPITAL

Rathinamangalam, Melakkottaiyur Post, Chennai - 600127.

Phone : 044-30101111, Fax : 044-222 5555, Email: tagoremch@gmail.com

(Affiliated to the Tamil Nadu Dr.MGR Medical University & Recognized by the Ministry of Health & Family welfare. Govt. of India New Delhi)

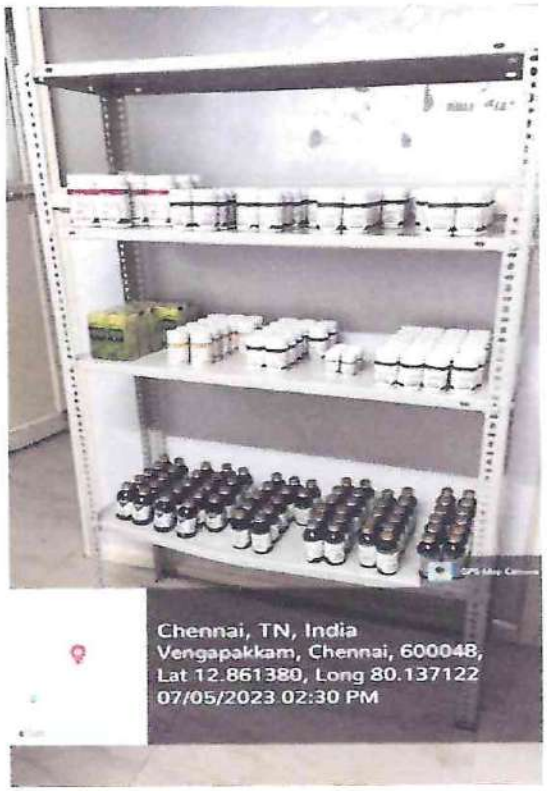

DEAN
TAGORE MEDICAL COLLEGE & HOSPITAL
RATHINAMANGALAM, MELAKOTTAIYUR POST,
CHENNAI-600 127.

TAGORE MEDICAL COLLEGE & HOSPITAL

Rathinamangalam, Melakkottaiyur Post, Chennai - 600127.

Phone : 044-30101111, Fax : 044-222 5555, Email: tagoremch@gmail.com

(Affiliated to the Tamil Nadu Dr.MGR Medical University & Recognized by the Ministry of Health & Family welfare. Govt. of India New Delhi)

DEAN
TAGORE MEDICAL COLLEGE & HOSPITAL
RATHINAMANGALAM, MELAKOTTAIYUR POST,
CHENNAI-600 127.

DEAN
TAGORE MEDICAL COLLEGE & HOSPITAL
RATHINAMANGALAM, MELAMOTTUKUR POST,
CHENNAI-600 127.

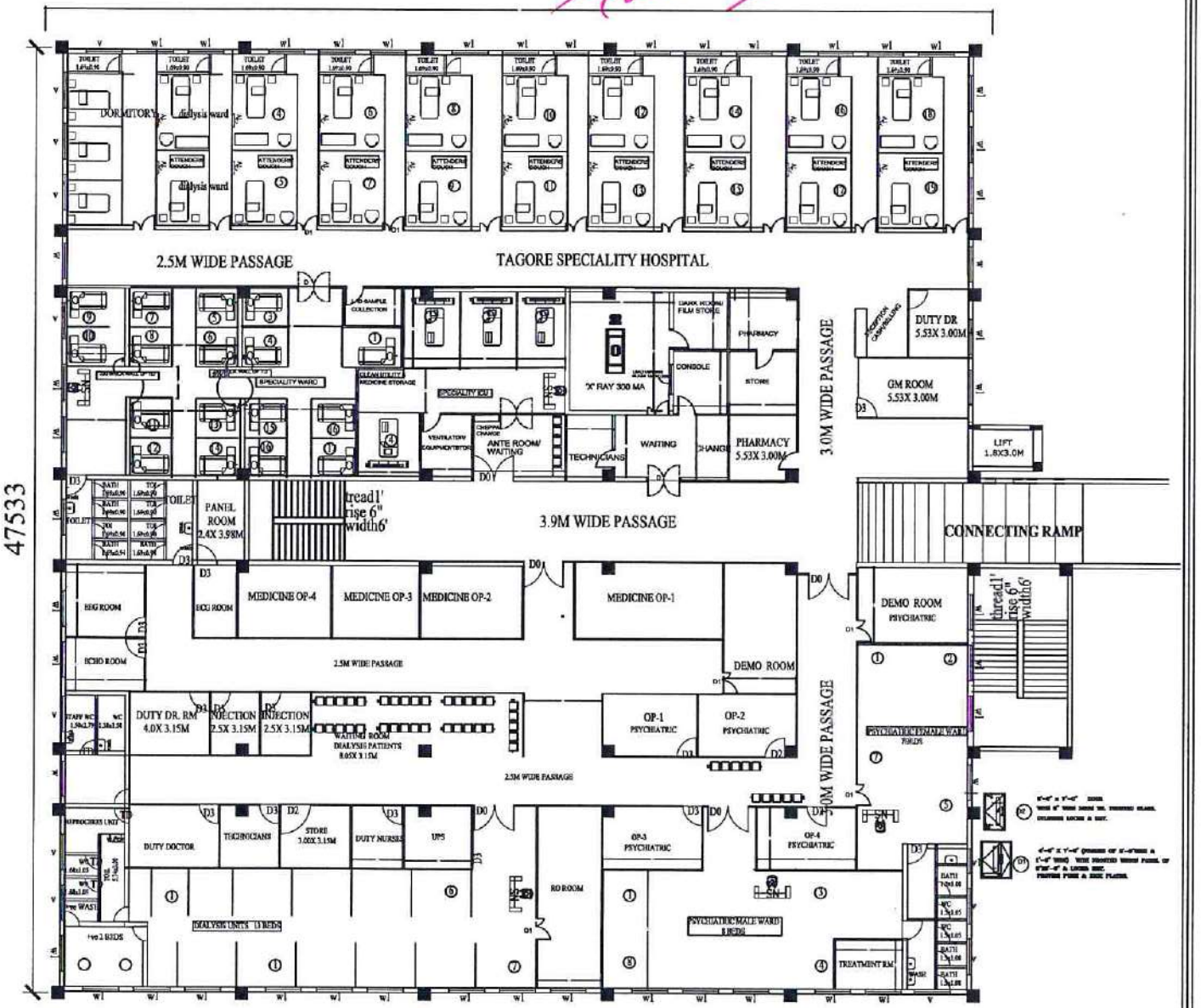

AREA DETAILS	TAGORE MEDICAL COLLEGE AND HOSPITAL AT RATHINAMANGALAM	NOTE:	SCHEDULE OF JOINERY
FIRST FLOOR =2209 SQ.M 23768 SQ.FT REVISED:21.05.2020	PROPOSED EMERGENCY BLOCK FIRST FLOOR PLAN	EXISTING WINDOWS TO BE RETAINED ALL INTERNAL WALLS ARE ALUMINIUM GL PARTITIONS EXCEPT IN 'X' ray ROOMSAND TOILETS	D 1500 X2100 D1 1200 X2100 D2 1000 X 2100

SHEET NO: 12

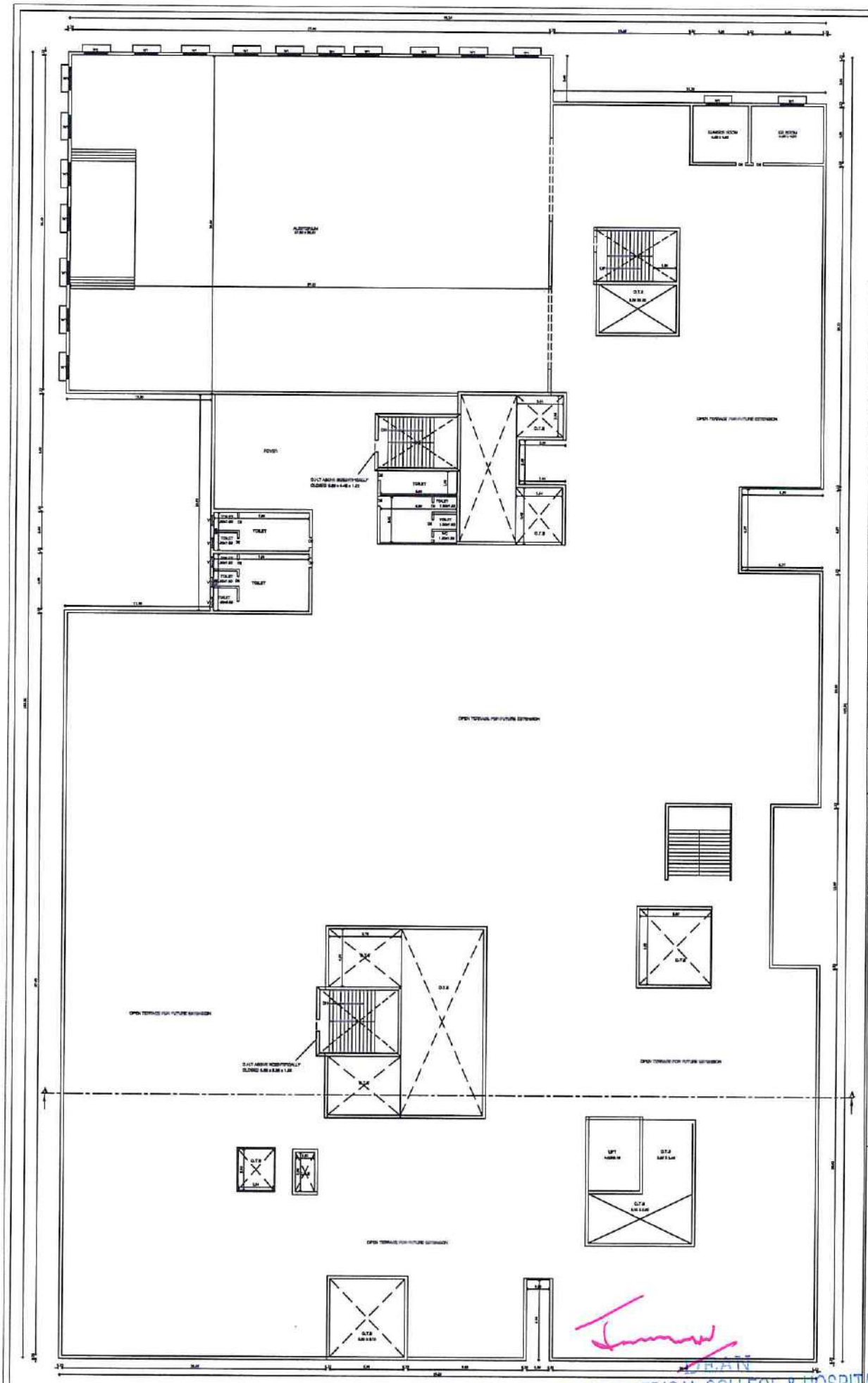

THIRD/TERRACE FLOOR PLAN
(2 MEDICAL COLLEGE)

PLAN SHOWING THE BUILDING AT TAGORE MEDICAL & DENTAL COLLEGE & HOSPITAL SF.NO:83,84 PT.87/4,7,88/1B PT.89/1,2,3,4,85/1,3,13,28,4,84/1,4,5,6,7, 95/1A,1B,1C (D.2.95/1,2,3,4,5,6,8,9,10,11, 12A,13B,13,126/1,2A,2B,2C,2D,2,4B,8,9B,137/1,2,3,4A,4B,6,7,8,9A,9B,10,127/11,12,13,14,15,16, 128/1, 129/5A,1B,1C,2A, 2B,3A,3B, 130/1B,2,3,4, 6A,6B, 131/ 1,2A,2B,3,4,6, 132/1,2,3,5,6A,6B,7,8, 9,11,12,13A,13B,14,16,17,18,19A,19B, 133/1A,1B,1D1,1D2,2A, 134/ 1A,1A,6,8 1A2B 1B,2, 136/ 1,2,3,4,5 OF RATHINAMANGALAM VILLAGE, CHENGALPATTU TALUK, KANCHEEPURAM DISTRICT

SPECIFICATION	SCALE 1: 100

SAND FILLING FOR FOUNDATION AND BASEMENT
P.C.C 1:4:8 FOR FOUNDATION AND BASEMENT
9" BRICK WORK WALLS IN C.M. 1:6
4.5" BRICK WORK WALLS IN C.M. 1:3
ALL R.C.C WORKS M 15 GRADE CONCRETE
CEILING PLASTERING IN CEMENT MORTOR 1:3
WEATHERMOUT COURSE USING BRICK JELLY & LIME CONCRETE IN 1:3 RATIO
CLAY TILES IN TERRACE FLOOR USING CM 1:4
WALLS & CEILING WITH CEMENT PAINT
DOORS & WINDOWS WITH ENAMEL PAINT
CERAMIC FLOORING IN CM 1:3

JOINERY DETAILS

TYPE	DESCRIPTION	SIZE	
		FEET	METRE
MD	MAIN DOOR	4'0" X 7'0"	1.22 X 2.13
D1	DOOR	3'0" X 7'0"	0.91 X 2.13
D2	DOOR	2'0" X 7'0"	0.76 X 2.13
W	WINDOW	4'0" X 4'0"	1.22 X 1.22
W1	WINDOW	4'0" X 4'0"	1.22 X 1.22
V	VENTILATOR	2'0" X 1'0"	0.60 X 0.31

COLOUR INDEX

EXISTING
ROAD
BOUNDARY

AREA STATEMENT
(02 - MEDICAL COLLEGE)

DESCRIPTION	AREA IN SQ FT	AREA IN SQ MT
GROUND FLOOR AREA	55773.66	5181.50
FIRST FLOOR AREA	55773.66	5181.50
SECOND FLOOR AREA	55773.66	5181.50
THIRD FLOOR AREA (AUDITORIUM)	22467.69	2087.30
TOTAL	189788.69	17631.80

OWNER :

TAGORE MEDICAL COLLEGE & HOSPITAL
RATHINAMANGALAM, MELAKOTTAIYUR POST
CHENNAI-600 127

LICENSED SURVEYOR

SHEET NO: 11

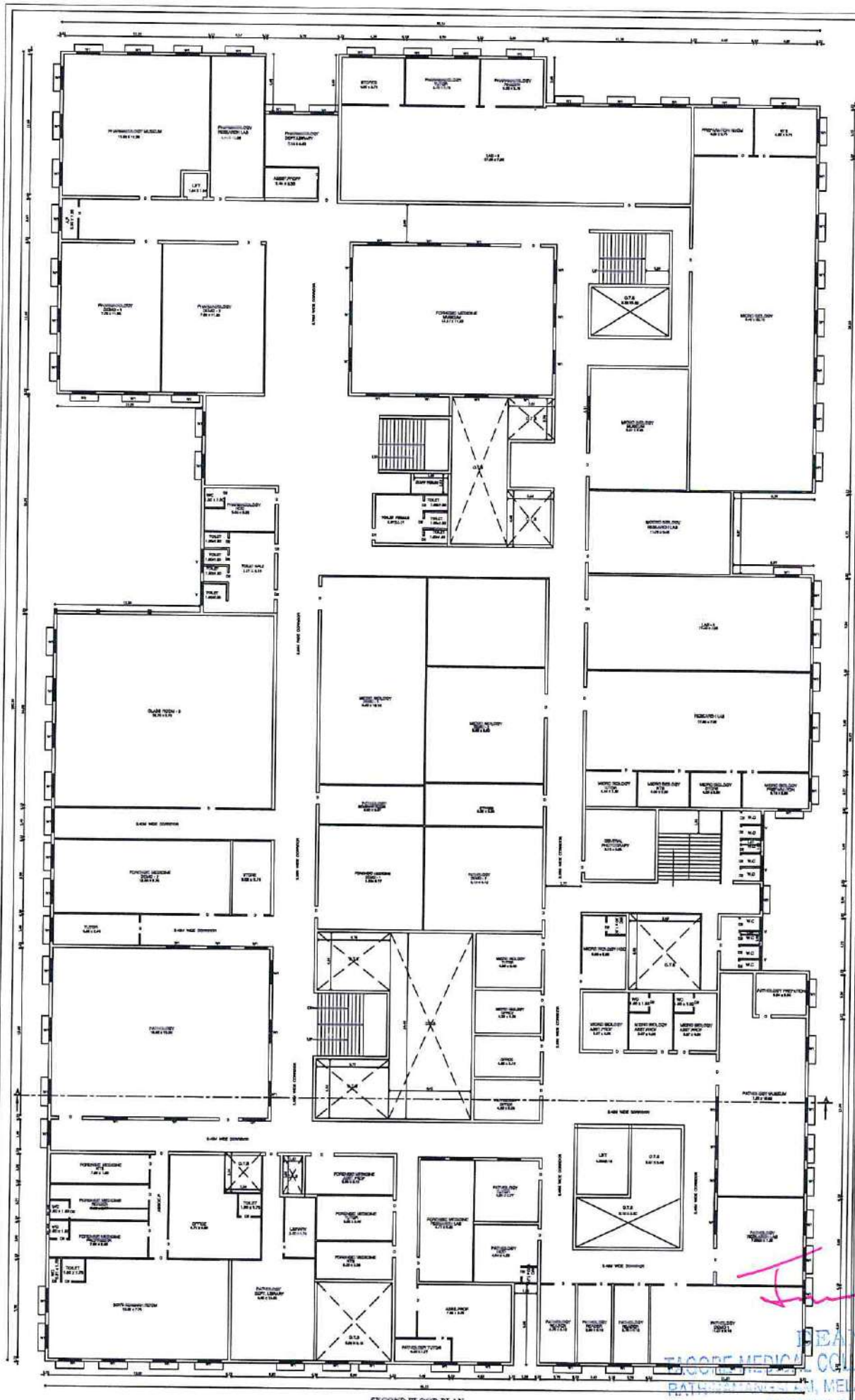

PLAN SHOWING THE BUILDING AT TAGORE MEDICAL & DENTAL COLLEGE & HOSPITAL

SF NO:83,84 PT.87/ 4,7,88/1B PT.91/1,2,3,4,5/1,2,3A,3B,4,

5A/1,4,5,6,7, 95/1A,1B,1C,1D,2,5/1,2,3,4,5,6,8,9,10,11,

12A,13B,13,126/1,2A,2B,1C,2D,3,4,5B,8,9B,127/1,2,3,4A,4B,5,6,

7,8,9A,9B,10,127/1,12,13,14,15,16, 128/1, 129/1A,1B,1C,2A,

2B,2C,2D, 130/1B,2,3,4, 4A,4B, 131/ 1,2A,2B,3,4,5

132/1,2,3,4A,4B,5,8, 9,11,12,13A,13B,14,16,17,18,19A,19B,

133/1A,1B,1D1,1D2,2A, 134/ 1A,1B,4,5,6,8,11A2B,1B,2,

136/1,2,3,4,5,6 OF RATHINAMANGALAM VILLAGE,

CHENGALPATTU TALUK,

KANCHEEPURAM DISTRICT

SPECIFICATION	SCALE 1: 100

SAND FILLING FOR FOUNDATION AND BASEMENT
P.C.C 1:4:8 FOR FOUNDATION AND BASEMENT
9" BRICK WORK WALLS IN C.M. 1:5
4.5" BRICK WORK WALLS IN C.M. 1:5
ALL R.C.C WORKS M 20 GRADE CONCRETE
CEILING PLASTERING IN CEMENT MORTOR 1:3
WEATHERING COURSE USING BRICK JELLY & LIME CONCRETE IN 1:2 RATIO
KLAY TILES IN TERRACE FLOOR USING CM 1:4
WALLS & CEILING WITH CEMENT PAINT
DOORS & WINDOWS WITH ENAMEL PAINT
CERAMIC FLOORING IN CM 1:1

JOINERY DETAILS

TYPE	DESCRIPTION	SIZE	
		FEET	METER
MD	MAIN DOOR	4'0" X 7'0"	1.22 X 2.13
D1	DOOR	3'0" X 7'0"	0.91 X 2.13
D2	DOOR	2'6" X 7'0"	0.76 X 2.13
W	WINDOW	4'0" X 4'0"	1.22 X 1.22
W1	WINDOW	4'0" X 4'0"	1.22 X 1.22
V	VENTILATOR	2'0" X 2'0"	0.60 X 0.61

COLOUR INDEX

EXISTING
ROAD
BOUNDARY

AREA STATEMENT (02 - MEDICAL COLLEGE)

DESCRIPTION	AREA IN SQ FT	AREA IN SQ MT
GROUND FLOOR AREA	55773.66	5181.50
FIRST FLOOR AREA	55773.66	5181.50
SECOND FLOOR AREA	55773.66	5181.50
THIRD FLOOR AREA (AUDITORIUM)	22467.69	2087.30
TOTAL	189788.69	17631.80

OWNER :

SECOND FLOOR PLAN
(2-MEDICAL COLLEGE)

DEAN
TAGORE MEDICAL COLLEGE & HOSPITAL
RATHINAMANGALAM, MELAKOTTAIYUR POST,
CHENNAI-600 127.

LICENSED SURVEYOR

SHEET NO: 9

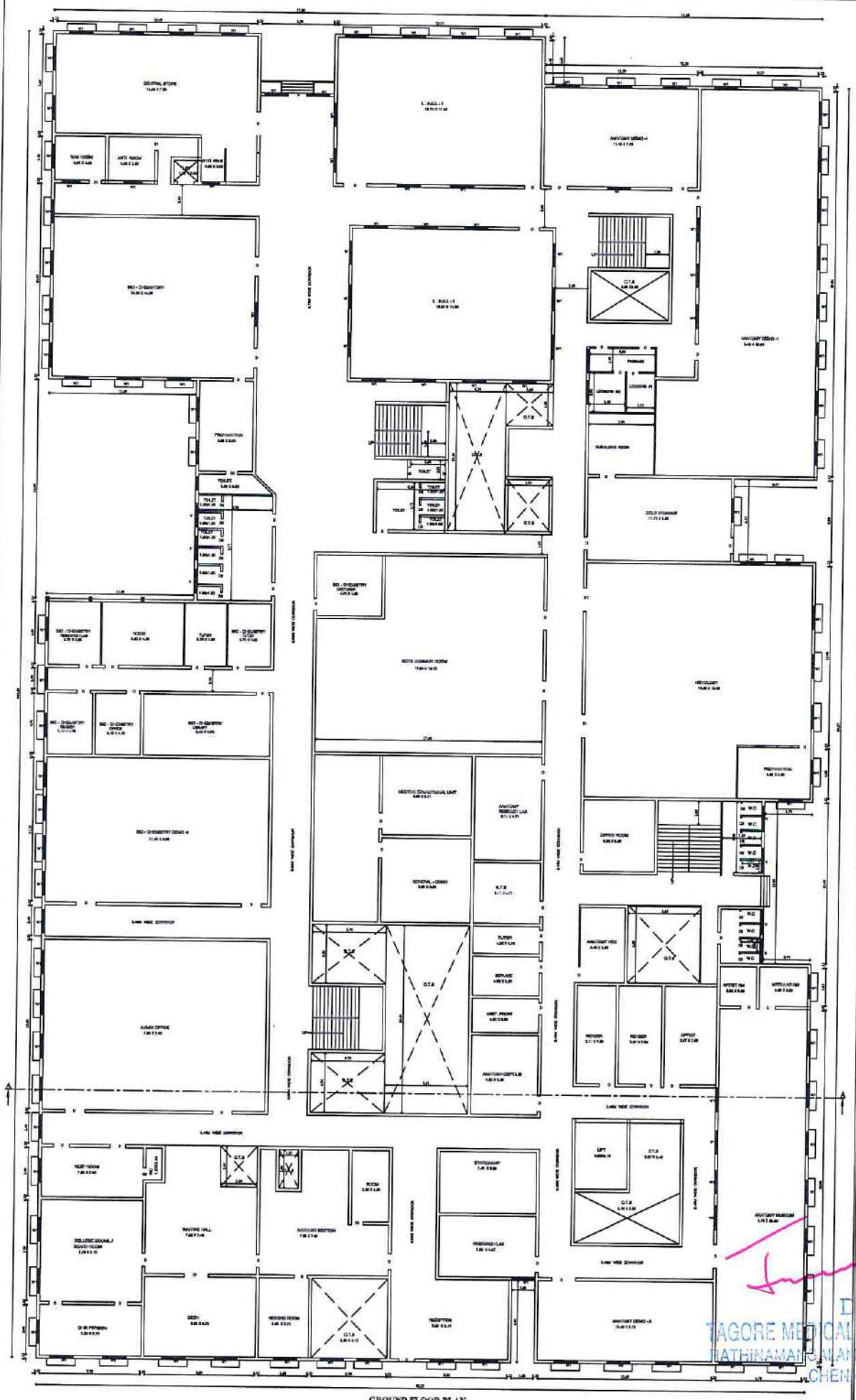

GROUND FLOOR PLAN
(2.MEDICAL COLLEGE)

PLAN SHOWING THE BUILDING AT TAGORE MEDICAL & DENTAL COLLEGE & HOSPITAL

SF NO:82/84 PT.87/4,7,89/1B PT.87/1,2,3,4,89/1,2,3A,3B,4,
94/1,4,6,7, 98/1A,1B,1C,1D,2,97/1,2,3,4,5,6,8,9,16,21,
12A,12B,13,16/1,2A,2B,2C,2D,2,4B,6,8B,12,17/1,2,3,4A,4B,5,6,
7,8,9A,9B,10,12/1/1,12,13,14,15,16, 126/1,2,127/1A,1B,1C,1A,
2B,3A,3B, 130/1B,2,3,4, 4A,4B, 131/1,1A,2B,3,5,6,
133/1,2,3,5,6A,6B,7,8, 9,11,12,13A,13B,14,16,17,18,19A,19B,
131/1A,1B,1D1,1D2A, 134/1,6,6A,6B,14,3B, 1B,2,
136/1,2,3,4,5 OF RATHINAMANGALAM VILLAGE,
CHENGALPATTU TALUK,
KANCHEEPURAM DISTRICT

SPECIFICATION	SCALE 1:100

SAND FILLING FOR FOUNDATION AND BASEMENT
P.C.C 1:4:8 FOR FOUNDATION AND BASEMENT
9" BRICK WORK WALLS IN C.M. 1:6
4.5" BRICK WORK WALLS IN C.M. 1:3
ALL R.C.C WORKS M 20 GRADE CONCRETE
CEILING PLASTERING IN CEMENT MORTOR 1:3
WEATHERING COURSE USING BRICK JELLY & LIME CONCRETE IN 1:5 RATIO
CLAY TILES IN TERRACE FLOOR USING CM 1:4
WALLS & CEILING WITH CEMENT PAINT
DOORS & WINDOWS WITH ENAMEL PAINT
CERAMIC FLOORING IN CM 1:3

JOINERY DETAILS

TYPE	DESCRIPTION	SIZE	
		FEET	METRE
MD	MAIN DOOR	6'0" X 7'0"	1.83 X 2.13
D1	DOOR	3'0" X 7'0"	0.91 X 2.13
D2	DOOR	2'6" X 7'0"	0.76 X 2.13
W	WINDOW	4'0" X 4'0"	1.22 X 1.22
W1	WINDOW	4'0" X 4'0"	1.22 X 1.22
V	VENTILATOR	2'0" X 0'	0.60 X 0.61

COLOUR INDEX

EXISTING
ROAD
BOUNDARY

AREA STATEMENT
(02 - MEDICAL COLLEGE)

DESCRIPTION	AREA IN SQ FT	AREA IN SQ MT
GROUND FLOOR AREA	55773.66	5181.50
FIRST FLOOR AREA	55773.66	5181.50
SECOND FLOOR AREA	55773.66	5181.50
THIRD FLOOR AREA (AUDITORIUM)	22467.69	2087.30
TOTAL	189788.69	17631.80

OWNER :

DEAN
TAGORE MEDICAL COLLEGE & HOSPITAL
RATHINAMANGALAM, MELAKOTTAIYUR POST,
CHENNAI-600 127.

LICENSED SURVEYOR

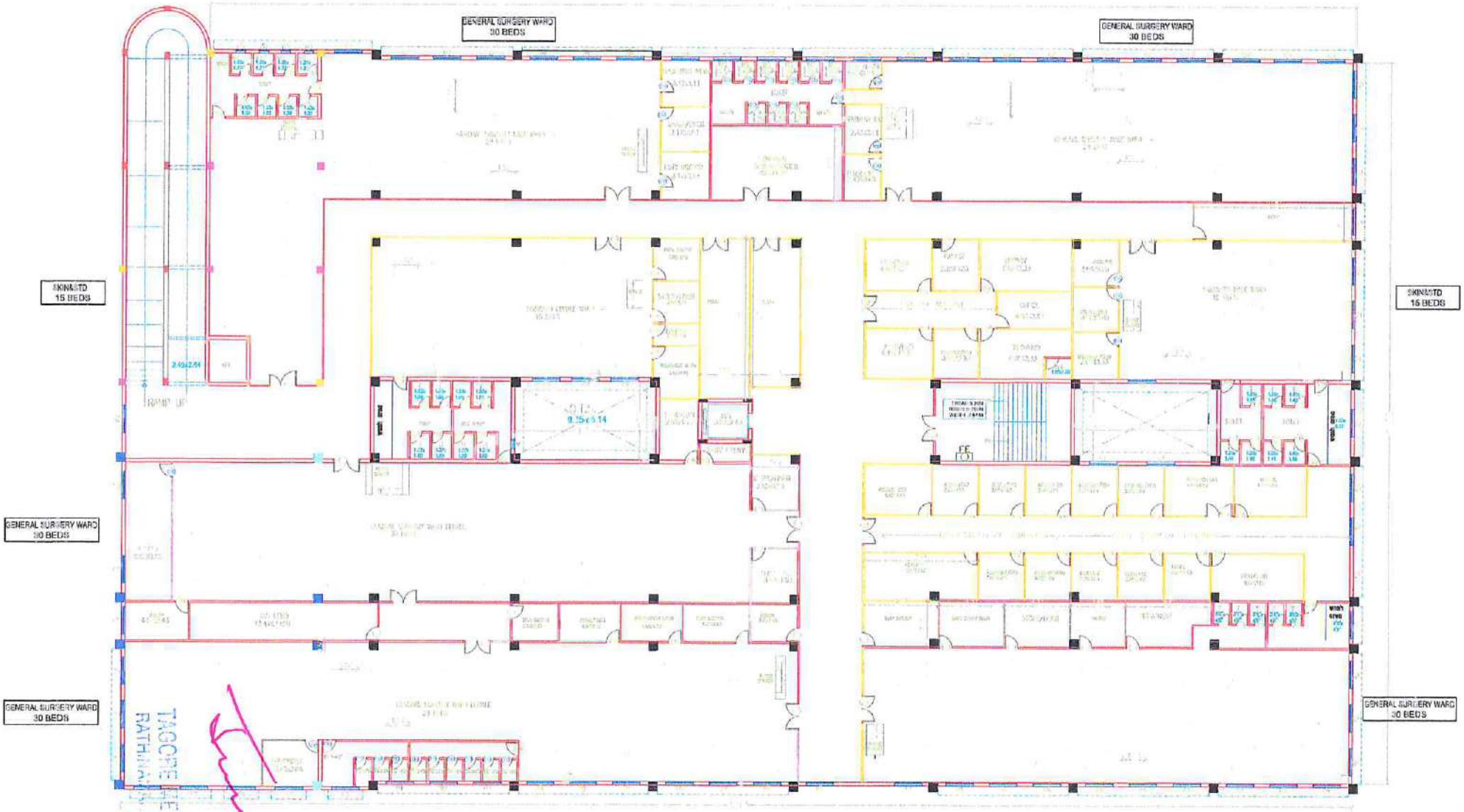

FIFTH FLOOR PLAN

DEAN
TAGORE MEDICAL COLLEGE & HOSPITAL
RATHINAMANGALAM, MELAMOTTAIYUR POST
CHENNAI-600 127.

PROPOSED DESIGN FOR TAGORE HOSPITAL AT RATHINAMANGLAM VILLAGE, CHENGALPETTU THALUK, KANCHIPURAM DISTRICT.

AREA STATEMENT IN SQ.M

S.NO	DESCRIPTION	AREA IN SQ.M	AREA IN SQ.FT	BUILDING HEIGHT (IN METERS)
1	GROUND FLOOR	3,934.00	42,331.0	3.84
2	FIRST FLOOR	3,923.40	42,206.0	3.84
3	SECOND FLOOR	3,788.55	40,748.0	3.84
4	THIRD FLOOR	3,788.55	40,748.0	3.84
5	FOURTH FLOOR	3,788.55	40,748.0	3.84
6	FIFTH FLOOR	3,788.55	40,748.0	3.84

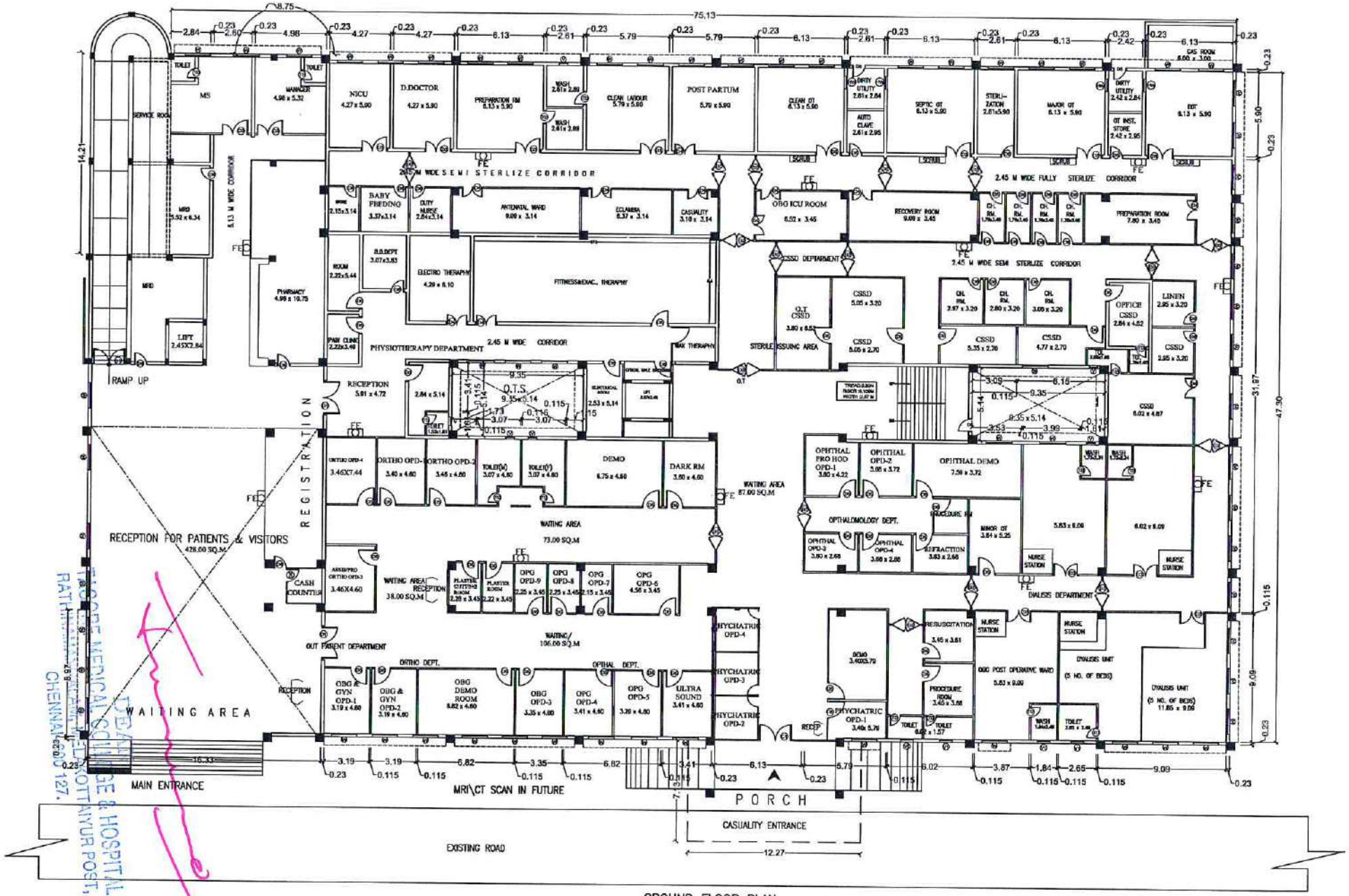

GROUND FLOOR PLAN

FACULTY OF MEDICAL SCIENCE & HOSPITAL
RATHINAMPALAYAM, ELOTTAIYUR POST,
CHENNAI-600 127.

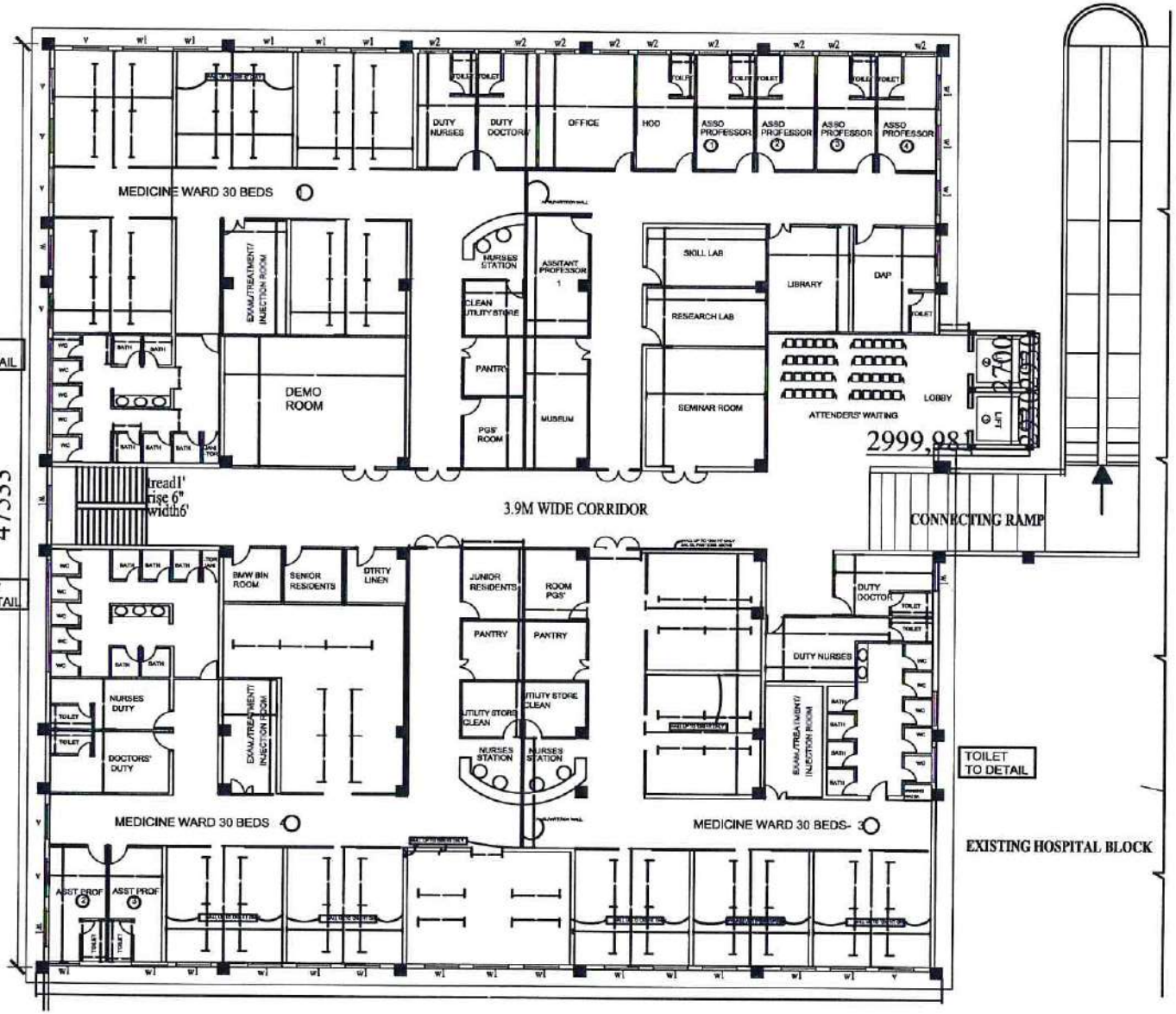

AREA DETAILS

FIRST FLOOR =2209 SQ.M

23768 SQ.FT

REVISED:21.05.2020

TAGORE MEDICAL COLLEGE AND HOSPITAL AT RATHINAMANGALAM

PROPOSED EMERGENCY BLOCK
SECOND FLOOR PLAN

NOTE:
EXISTING WINDOWS TO BE RETAINED
ALL INTERNAL WALLS ARE ALUMINIUM GL PARTITIONS EXCEPT IN 'X' ray ROOMSAND TOILETS

SCHEDULE OF JOINERY

D	1500 X2100
D1	1000 X2100
D2	1000 X 2100

DEAN
TAGORE MEDICAL COLLEGE & HOSPITAL
RATHINAMANGALAM, MELAKOTTAIYUR POST,
CHENNAI-600 127.

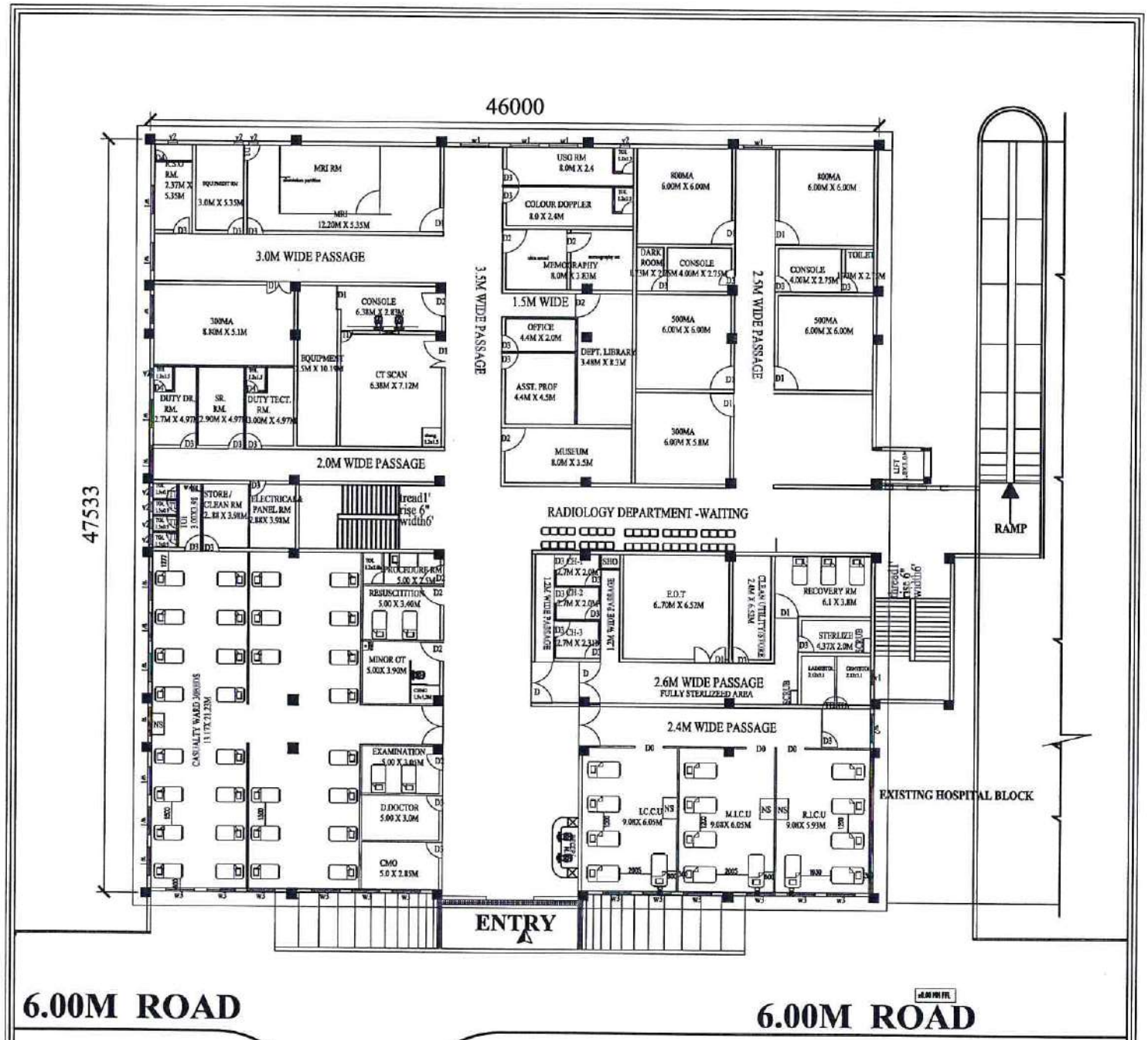

AREA DETAILS

FIRST FLOOR =2209 SQ.M

23768 SQ.FT

REVISED:21.05.2020

TAGORE MEDICAL COLLEGE AND HOSPITAL AT RATHINAMANGALAM

PROPOSED EMERGENCY BLOCK GROUND FLOOR PLAN

NOTE:
EXISTING WINDOWS TO BE RETAINED
ALL INTERNAL WALLS ARE ALUMINIUM GL PARTITIONS EXCEPT IN 'X' ray ROOMSAND TOILETS

SCHEDULE OF JOINERY

D	1500 X2100
D1	1200 X2100
D2	1000 X 2100

DEAN
TAGORE MEDICAL COLLEGE & HOSPITAL
RATHINAMANGALAM, VELANGOTTANUR POST,
CHENNAI-600 127.

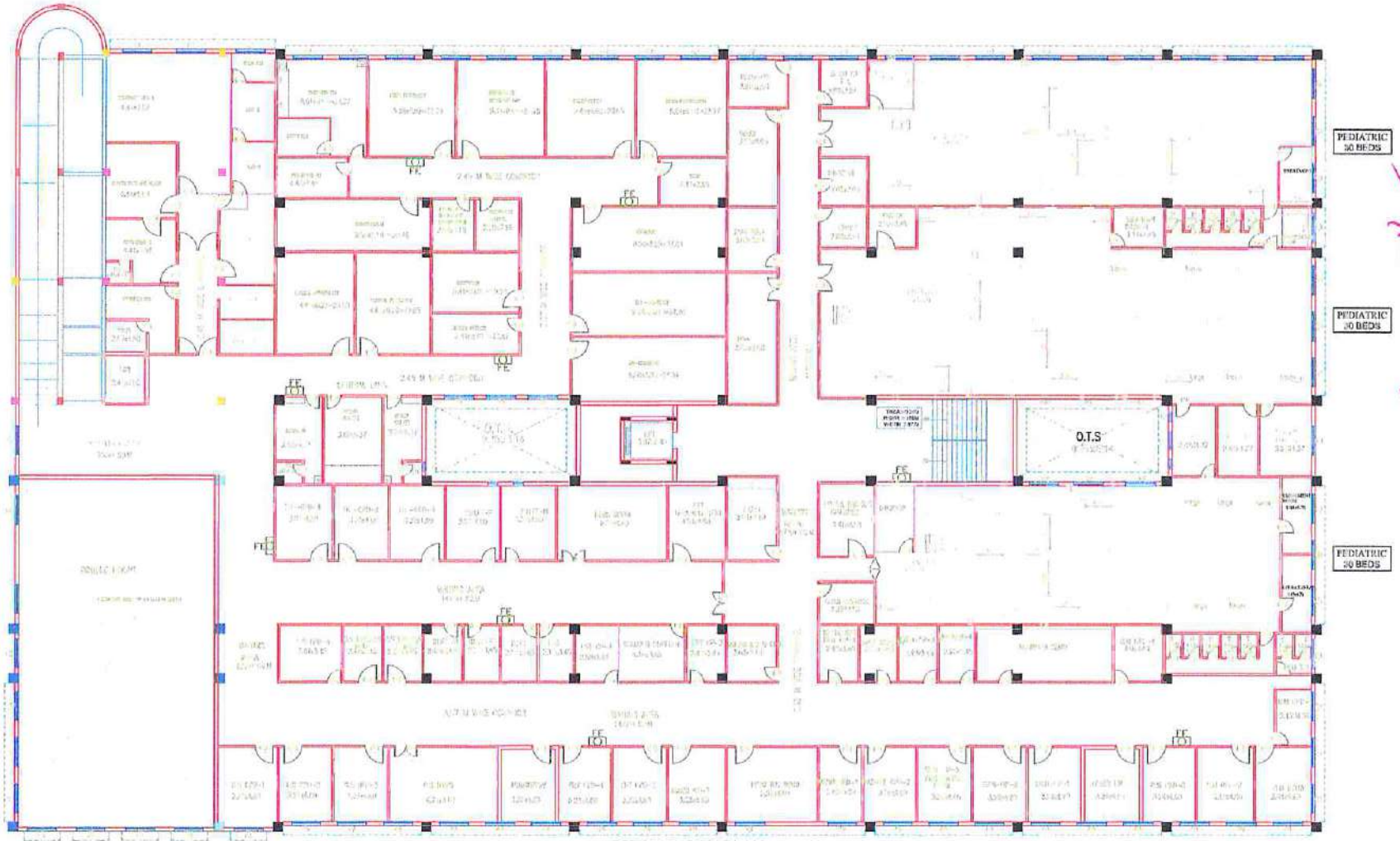

FIRST FLOOR PLAN

DEAN
TAGORE MEDICAL COLLEGE & HOSPITAL
RATHINAMANGALAM, MELAKOTTAIYUR POST,
CHENNAI-600 127.

PROPOSED DESIGN FOR TAGORE HOSPITAL AT RATHINAMANGLAM VILLAGE, CHENGALPETTU THALUK, KANCHIPURAM DISTRICT.

AREA STATEMENT IN SQ.M

S.NO	DESCRIPTION	AREA IN SQ.M	AREA IN SQ.FT	BUILDING HEIGHT (IN METERS)
1	GROUND FLOOR	3,888.20	42,391.0	3.49
2	FIRST FLOOR	3,633.40	37,828.0	3.84
3	SECOND FLOOR	3,788.55	40,760.0	3.84
4	THIRD FLOOR	3,788.55	40,760.0	3.84
5	FOURTH FLOOR	3,788.55	40,760.0	3.84
6	FIFTH FLOOR	3,788.55	40,760.0	3.84
	TOTAL	22,615.60	243,437	21.69

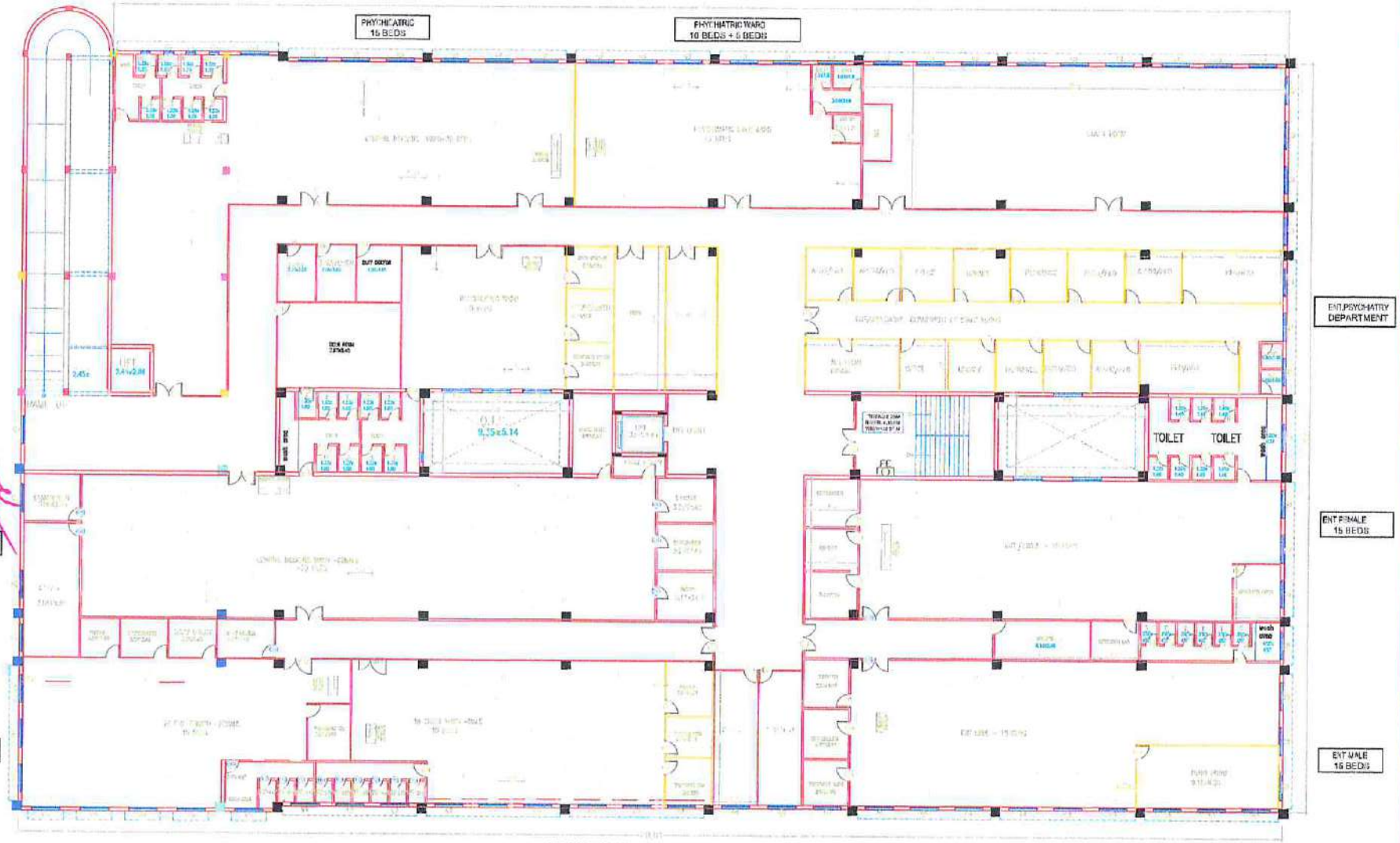

FOURTH FLOOR PLAN

DEAN
TAGORE MEDICAL COLLEGE & HOSPITAL
RATHINAMANGALAM VELACHERY MEDAVAKKAM MAIN ROAD
RATHINAMANGALAM VELACHERY POST,
CHENNAI-600 127.

PROPOSED DESIGN FOR TAGORE HOSPITAL AT RATHINAMANGLAM VILLAGE, CHENGALPETTU THALUK, KANCHIPURAM DISTRICT.

AREA STATEMENT IN SQ.M

S.NO	DESCRIPTION	AREA IN SQ. M.	AREA IN SQ.FT	BUILDING HEIGHT (IN METERS)
1	GROUND FLOOR	3,659.30	42,361.0	3.83
2	FIRST FLOOR	3,513.40	37,808.0	3.83
3	SECOND FLOOR	3,788.05	40,780.0	3.83
4	THIRD FLOOR	3,788.05	40,780.0	3.83
5	FOURTH FLOOR	3,788.05	40,780.0	3.83
6	FIFTH FLOOR	3,788.05	40,780.0	3.83
	TOTAL	22,615.26	2,43,437	[illegible]

SHEET NO: 10

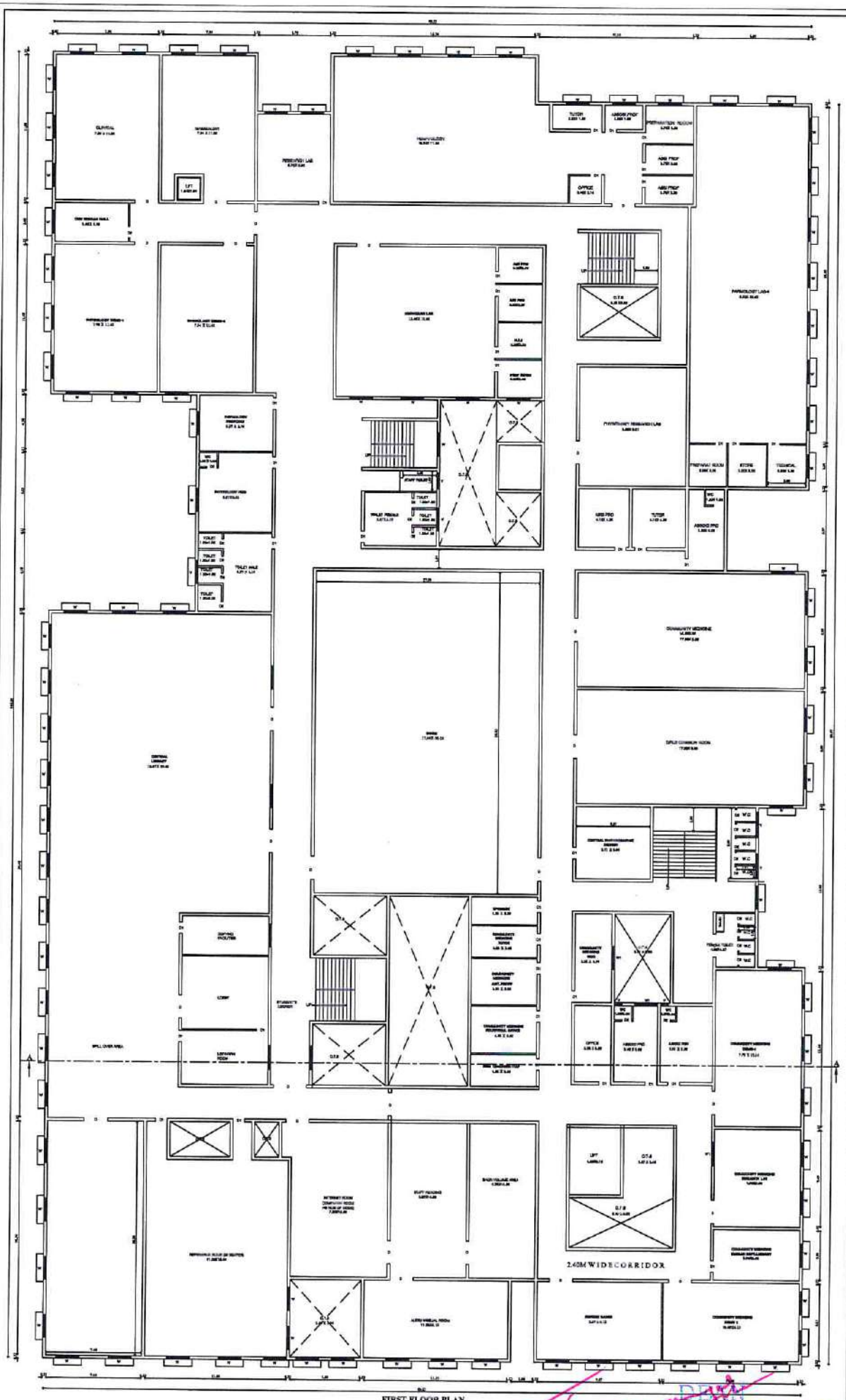

FIRST FLOOR PLAN
(2.MEDICAL COLLEGE)

PLAN SHOWING THE BUILDING AT TAGORE MEDICAL & DENTAL COLLEGE & HOSPITAL
SF NO:81/84 PT.87/4,7,88/1B PT.93/1,2,3,4,95/1,2,3A,3B,4,
94/1,4,5,6,7, 96/1A,1B,1C (D.2.95/1,2,3,4,5,6,8,9,14,11,
13A,13B,13D/1,2A,2B,2C,2D,3,4B,5,9B,12/1,2,3,4A,4B,6A,
7,8,9A,9B,10,12/1/1,12,13,14,15,16, 128/1, 129/1,2,10,3,5,6,
7B,8A,8B, 130/1B,2,3,6, 5A,5B, 131/ 1,2A,2D,3,5,6,
132 /1,2,3,5,6A,6B,7,8, 9,11,12,13A, 133B,14/1,6,7,11B,14A,14B,
133/1A,1B,1D1,1D2,2A, 134/ 1A,2A,3,4,11B, 1B,2,
136/ 1,2,3,4,5 OF RATHINAMANGALAM VILLAGE,
CHENGALPATTU TALUK,
KANCHEEPURAM DISTRICT

SPECIFICATION	SCALE 1:100

SAND FILLING FOR FOUNDATION AND BASEMENT
P.C.C 1:6:12 FOR FOUNDATION AND BASEMENT
9" BRICK WORK WALLS IN C.M. 1:5
4.5" BRICK WORK WALLS IN C.M. 1:3
ALL R.C.C WORKS M 25 GRADE CONCRETE
CEILING PLASTERING IN CEMENT MORTOR 1:3
WEATHERING COURSE USING BRICK JELLY & LIME CONCRETE IN 1:2 RATIO
CLAY TILES IN TERRACE FLOOR USING CM 1:4
WALLS & CEILING WITH CEMENT PAINT
DOORS & WINDOWS WITH ENAMEL PAINT
CERAMIC FLOORING IN CM 1:3

JOINERY DETAILS

TYPE	DESCRIPTION	SIZE	
		FEET	METRE
MD	MAIN DOOR	4'0" X 7'0"	1.22 X 2.13
D1	DOOR	3'0" X 7'0"	0.91 X 2.13
D2	DOOR	2'6" X 7'0"	0.76 X 2.13
W	WINDOW	6'0" X 4'0"	1.83 X 1.22
W1	WINDOW	4'0" X 4'0"	1.22 X 1.22
V	VENTILATOR	2'0"X 2'0"	0.60 X 0.61

COLOUR INDEX

EXISTING
ROAD
BOUNDARY

AREA STATEMENT (02 - MEDICAL COLLEGE)

DESCRIPTION	AREA IN SQ FT	AREA IN SQ MT
GROUND FLOOR AREA	55773.66	5181.50
FIRST FLOOR AREA	55971.35	5199.9
SECOND FLOOR AREA	55773.66	5181.50
THIRD FLOOR AREA (AUDITORIUM)	22467.69	2087.30
TOTAL	189986.36	17650.2

OWNER :

LICENSED SURVEYOR

DEAN
TAGORE MEDICAL COLLEGE & HOSPITAL
RATHINAMANGALAM, MELAKOTTAIYUR POST,
CHENNAI-600 127.

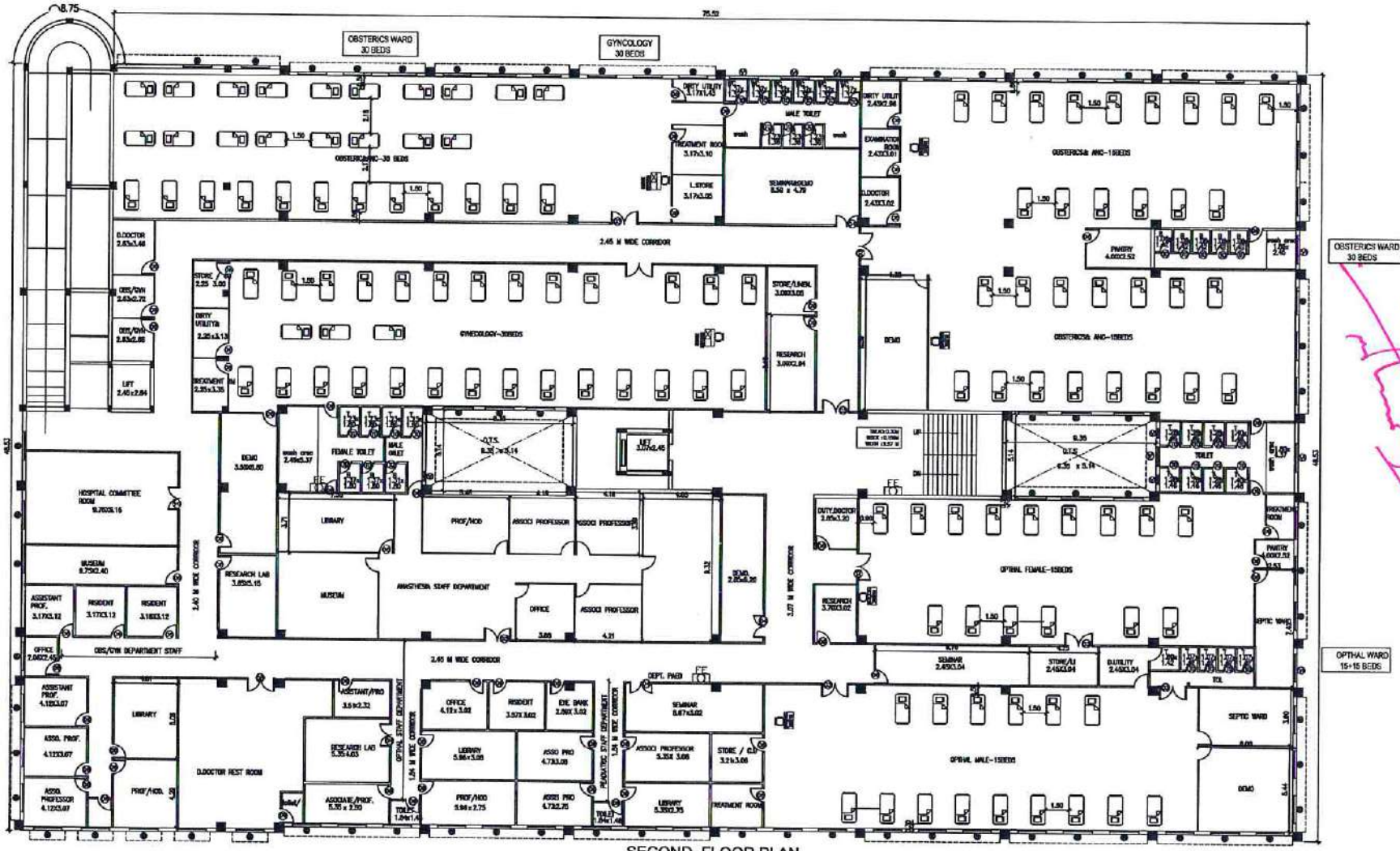

SECOND FLOOR PLAN

PROPOSED DESIGN FOR TAGORE HOSPITAL AT RATHINAMANGLAM VILLAGE, CHENGALPETTU THALUK, KANCHIPURAM DISTRICT.

AREA STATEMENT IN SQ.M

S.NO	DESCRIPTION	AREA IN SQ. M	AREA IN SQ. FT	BUILDING HEIGHT (IN METERS)
1	GROUND FLOOR	3,938.20	42,391.0	3.63
2	FIRST FLOOR	3,523.40	37,926.0	3.63
3	SECOND FLOOR	3,788.55	40,780.0	3.63
4	THIRD FLOOR	3,788.55	40,780.0	3.63
5	FOURTH FLOOR	3,788.55	40,780.0	3.63
6	FIFTH FLOOR	3,788.55	40,780.0	3.63
	TOTAL	22,815.00	2,43,437	22.96

DEAN
TAGORE MEDICAL COLLEGE & HOSPITAL
CHENNAI-600 127.

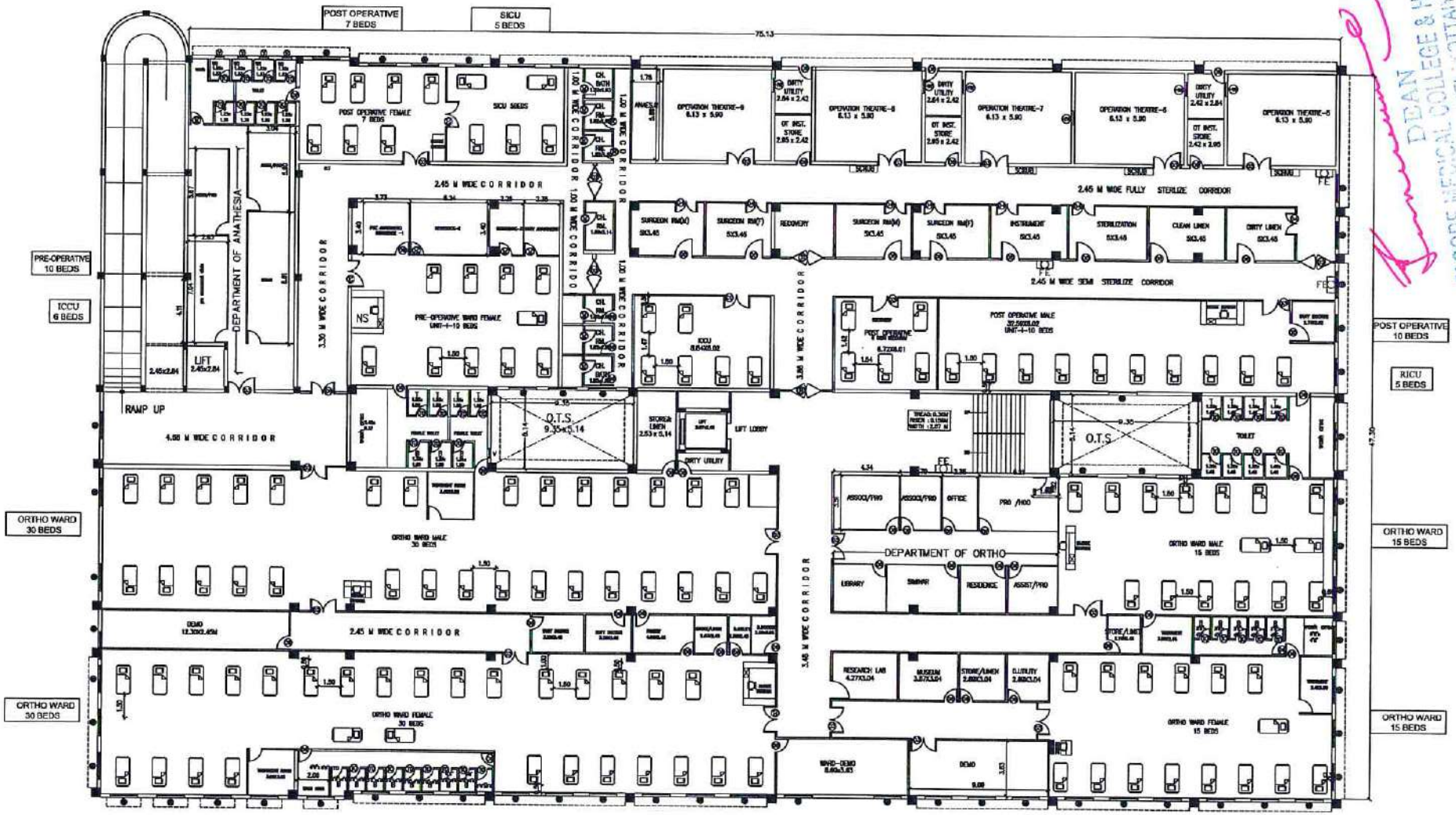

THIRD FLOOR PLAN

PROPOSED DESIGN FOR TAGORE HOSPITAL AT RATHINAMANGLAM VILLAGE, CHENGALPETTU THALUK, KANCHIPURAM DISTRICT.

AREA STATEMENT IN SQ.M

S.NO	DESCRIPTION	AREA IN SQ. M	AREA IN SQ. FT	BUILDING HEIGHT (IN METERS)
1	GROUND FLOOR	3,938.20	42,391.0	3.83
2	FIRST FLOOR	3,523.40	37,926.0	3.83
3	SECOND FLOOR	3,758.55	40,780.0	3.83
4	THIRD FLOOR	3,758.55	40,780.0	3.83
5	FOURTH FLOOR	3,758.55	40,780.0	3.83
6	FIFTH FLOOR	3,758.55	40,780.0	3.83
	TOTAL	22,515.80	2,43,437	22.98

DEAN
TAGORE MEDICAL COLLEGE & HOSPITAL
RATHINAMANGALAM VILLAGE, OTTAVUR POST,
CHENNAI-600 127.

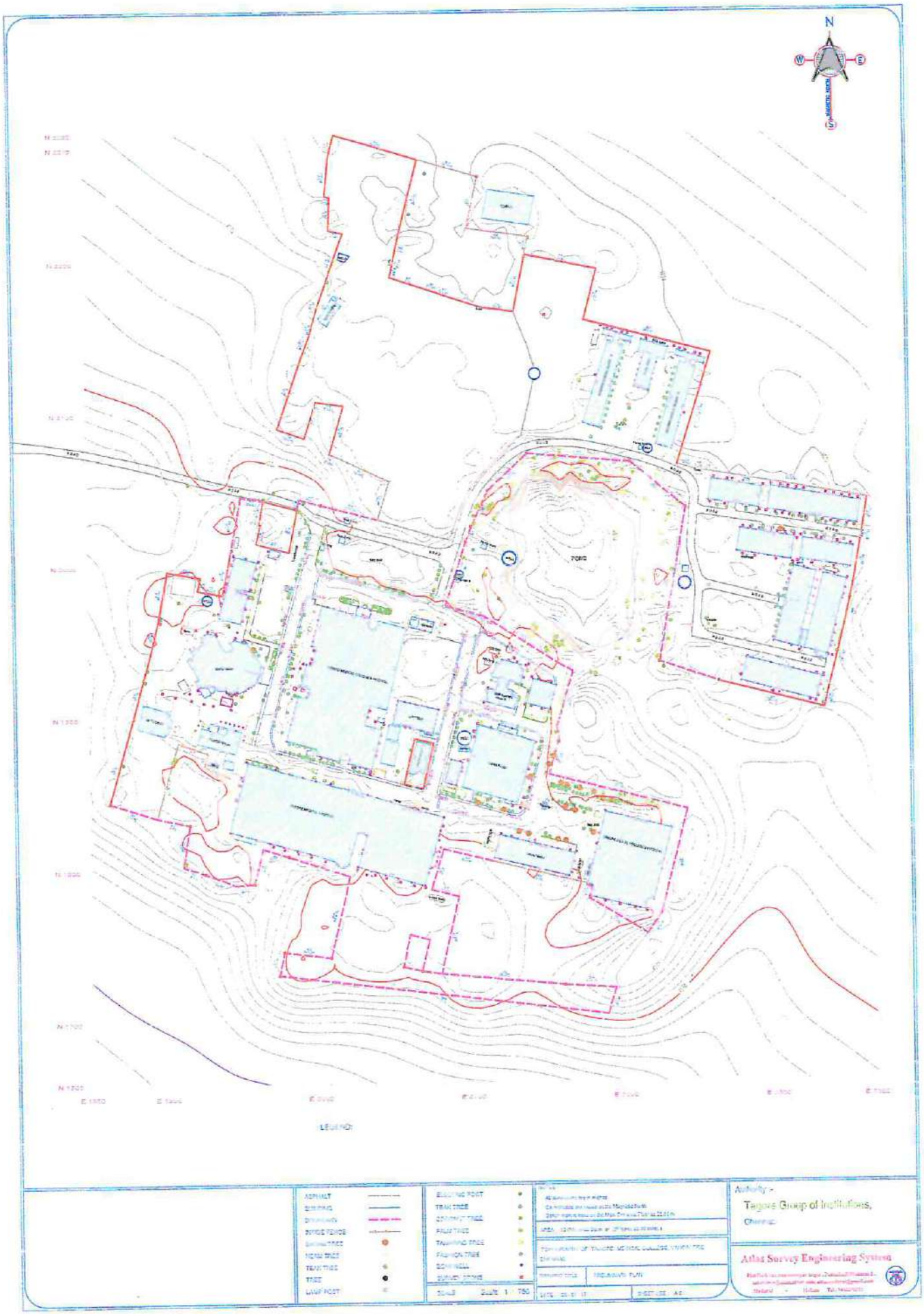

DEAN
TAGORE MEDICAL COLLEGE & HOSPITAL
RATHINAMANGALAM, MELAMOTTAIYUR POST,
CHENNAI-600 127.

TAGORE MEDICAL COLLEGE & HOSPITAL

Rathinamangalam, Melakkottaiyur Post, Chennai - 600127.
Phone : 044-30101111, Fax : 044-222 5555, Email: tagoremch@gmail.com

(Affiliated to the Tamil Nadu Dr.MGR Medical University & Recognized by the Ministry of Health & Family welfare. Govt. of India New Delhi)

Teaching Learning with ICT Facilities

S.No	Block	Floor	Name of the Room	ICT Facility available (Computer)	LCD Projector	A-V aids/ Smart board	Projector Screen	Internet facility wired	Internet facility wireless	Printer
1	College	1st	Lecture hall I	CPU-1	1	1	-	Yes	-	-
2	College	1st	Lecture Hall II	CPU-1	1	1	-	Yes	-	-
3	College	2nd	Lecture Hall III	CPU-1	1	1	-	Yes	-	-
4	College	2nd	Lecture Hall IV	CPU-1	1	1	-	Yes	-	-
5	College	Ground	Anatomy demo room	CPU-1	1	-	1	Yes	-	-
6	College	Ground	physiology demo room	CPU-1	1	-	1	-	-	-
7	College	Ground	Community medicine demo room	CPU-1	1	1	1	Yes	-	-
8	College	Ground	Biochemistry demo room	CPU-1	1	-	1	Yes	-	-
9	College	Ground	Pharmacology demo room	CPU-1	1	-	1	Yes	-	-
10	College	2nd	Microbiology demo room	CPU-1	1	-	1	Yes	-	-
11	Hospital	5th	General Surgery Demo	CPU-1	1	-	1	-	-	-
12	Hospital	5th	Dermo - Demo	CPU-1	1	-	1	-	-	-
13	Hospital	4th	ENT -Demo	CPU-1	1	-	1	-	-	-

DEAN
TAGORE MEDICAL COLLEGE & HOSPITAL
RATHINAMANGALAM, MELAKOTTAIYUR POST,
CHENNAI-600 127.

TAGORE MEDICAL COLLEGE & HOSPITAL

Rathinamangalam, Melakkottaiyur Post, Chennai - 600127.
Phone : 044-30101111, Fax : 044-222 5555, Email: tagoremch@gmail.com

(Affiliated to the Tamil Nadu Dr.MGR Medical University & Recognized by the Ministry of Health & Family welfare. Govt. of India New Delhi)

Teaching Learning with ICT Facilities

14	Hospital	4th	Pulmonary-Demo	CPU-1	1	-	1	-	-	-
15	Hospital	3rd	Ortho - Demo	CPU-1	1	-	1	-	-	-
16	Hospital	2nd	OBG & Gyn. Demo	CPU-1	1	-	1	-	-	-
17	Hospital	2nd	Ophthal - Demo	CPU-1	-	-	1	-	-	-
18	Hospital	2nd	Anesthesia -Demo	CPU-1	1	-	1	-	-	-
19	Hospital	1st	Paediatrics-Demo	CPU-1	1	-	1	-	-	-
20	Hospital	1st	ENT OPD Demo	CPU-1	-	-	-	Yes	-	1
21	Hospital	1st	Dermo OPD -Demo	CPU-1	1	-	1	0	-	-
22	Hospital	Ground	Ortho OPD Demo	CPU-1	1	-	1	-	-	-
23	Hospital	Ground	Ophthal OPD Demo	CPU-1	1	-	1	-	-	-
24	New building	1st	Radiology Demo	CPU-1	1	-	1	Yes	-	-
25	New building	2nd	Gen. Medicine Demo	CPU-1	1	-	1	-	-	-
26	Hospital	Ground	OBG & Gyn. OPD Demo	CPU-1	1	-	1	-	-	-
27	New building	1st	Psychiatry -Demo	CPU-1	1	-	1	-	-	-
28	College	2nd	Forensic Demonstration room	CPU-1	1	1	-	No	-	-
29	College	2nd	Pathology Demo Room	CPU-1	1	1	-	No	-	-

DEAN
TAGORE MEDICAL COLLEGE & HOSPITAL
RATHINAMANGALAM, MELAKOTTAIYUR POST,
CHENNAI-600 127.

TAGORE MEDICAL COLLEGE & HOSPITAL
Rathinamangalam, Melakkottaiyur Post, Chennai - 600127.
Phone : 044-30101111, Fax : 044-222 5555, Email: tagoremch@gmail.com

(Affiliated to the Tamil Nadu Dr.MGR Medical University & Recognized by the Ministry of Health & Family welfare. Govt. of India New Delhi)

Teaching Learning with ICT Facilities

30	Hospital	1st	Pulmonary OPD Demo	CPU-1	-	-	-	-	-	-
31	Hospital	1st	Pulmonary-Seminar	CPU-1	1	-	1	Yes	-	-
32	College	2nd	PG Seminar room	CPU-1	1	1	-	No	-	-
33	College	Ground	Anatomy seminar hall	CPU-1	1	1	-	Yes	-	-
34	College	Ground	Biochemistry seminar room	CPU-1	1	-	1	Yes	-	-
35	College	2nd	Microbiology PG Seminar	CPU-1	1	1	-	No	-	-
36	College	2nd	Community medicine PG Seminar	CPU-1	1	1	-	No	-	-
37	College	2nd	Pathology PG Seminar	CPU-1	1	1	-	No	-	-
38	College	2nd	Pharmcology Seminar	CPU-1	1	1	-	Yes	-	-
39	Hospital	5th	General surgery seminar room	CPU-1	1	1	-	Yes	-	1
40	Hospital	1st	Pulmo HOD OPD	CPU-1	-	-	-	Yes	-	1
41	College	Ground	Anatomy hod and vp eoom	CPU-1	-	-	-	Ys	-	1
42	College	1st	Physio HOD Room	CPU-1	-	-	-	Yes	-	1
43	College	1st	Pharmcology HOD Room	CPU-1	-	-	-	Yes	-	1
44	College	2nd	Community medicine HOD Room	CPU-1	-	-	-	Yes	-	1

DEAN
TAGORE MEDICAL COLLEGE & HOSPITAL
RATHINAMANGALAM, MELAKOTTAIYUR POST,
CHENNAI-600 127.

TAGORE MEDICAL COLLEGE & HOSPITAL
Rathinamangalam, Melakkottaiyur Post, Chennai - 600127.
Phone : 044-30101111, Fax : 044-222 5555, Email: tagoremch@gmail.com

(Affiliated to the Tamil Nadu Dr.MGR Medical University & Recognized by the Ministry of Health & Family welfare. Govt. of India New Delhi)

Teaching Learning with ICT Facilities

45	Hospital	Ground	Ortho HOD OPD	CPU-1	-	-	-	Yes	-	1
46	New building	Ground	Radiology HOD Room	CPU-1	-	-	-	Yes	-	-
47	College	2nd	Pathology HoD room	CPU-1	-	-	-	-	-	-
48	College	2nd	Micrbiology HoD room	CPU-1	-	-	-	Yes	-	-
49	College	2nd	Forensic Medicine HoD	CPU-1	-	-	-	-	-	1
50	Hospital	Ground	Cath Lab	CPU-1	-	-	-	Yes	-	1
51	College	Ground Floor	Biochemistry Lab	CPU-1	1	-	1	Yes	-	-
52	College	Ground floor	Anatomy Lab	CPU-1	1	-	1	Yes	-	-
53	College	1st	Physiology Research Lab	CPU-3	-	-	-	Yes	-	1
54	College	1st	Amphibian Laboratory	CPU-1	-	-	-	Yes	-	-
55	College	1st	Pharmacology lab	CPU-1	-	-	-	Yes	-	-
56	College	1st	Skill Lab	CPU-1	-	-	-	Yes		-
57	College	1st	Mammalian Lab	CPU-1	-	-	-	Yes	-	-
58	College	2nd	Computer assisted learning Lab	CPU-25	-	-	-	Yes	-	-
59	College	2nd	Bio informatics laboratory	CPU-1	-	-	-	Yes	-	1
60	College	2nd	Histopathology lab	CPU-1	-	-	-	Yes	-	1

DEAN
TAGORE MEDICAL COLLEGE & HOSPITA
RATHINAMANGALAM, MELAKOTTAIYUR POS
CHENNAI-600 127.

TAGORE MEDICAL COLLEGE & HOSPITAL

Rathinamangalam, Melakkottaiyur Post, Chennai - 600127.
Phone : 044-30101111, Fax : 044-222 5555, Email: tagoremch@gmail.com

(Affiliated to the Tamil Nadu Dr.MGR Medical University & Recognized by the Ministry of Health & Family welfare. Govt. of India New Delhi)

Teaching Learning with ICT Facilities

61	Hospital	1st	Gen.Surgery OPD	CPU-1	-	-	-	Yes	-	1
62	Hospital	1st	ENT Office OPD	CPU-1	-	-	-	Yes	-	1
63	Hospital	1st	Dermo OPD-3	CPU-1	-	-	-	Yes	-	1
64	Hospital	Ground	Eye OPD -4	CPU-1	-	-	-	Yes	-	1
65	Hospital	1st	Psychiatry OPD	CPU-1	-	-	-	Yes	-	1
66	College	Ground	Anatomy office	CPU-1	-	-	-	Yes	-	1
67	College	2nd	Pharmcology office	CPU-1	-	-	-	Yes	-	1
68	College	1st	Community medicine office	CPU-1	-	-	-	Yes	-	1
69	College	2nd	Microbiology office	CPU-1	-	-	-	Yes	-	1
70	College	2nd	Pathology office	CPU-1	-	-	-	Yes	-	1
71	Hospital	2nd	Anesthesia -Office	CPU-1	-	-	-	Yes	-	1
72	Hospital	1st	Paediatrics-Office	CPU-1	-	-	-	Yes	-	1
73	Hospital	2nd	Gen. Medicine Office	CPU-1	-	-	-	Yes	-	1
74	Hospital	Ground	RMO Office	CPU-1	-	-	-	Yes	-	1
75	Hospital	1st	Dialysis Office	CPU-1	-	-	-	Yes	-	1
76	Hospital	Ground	OBG & Gyn. Office	CPU-1	-	-	-	Yes	-	1
77	Hospital	Ground	Radiology Office Room	CPU-1	-	-	-	Yes	-	1
78	College	2nd	Forensic Office room	CPU-1	-	-	-	-	-	1

DEAN
TAGORE MEDICAL COLLEGE & HOSPITAL
RATHINAMANGALAM, MELAKOTTAIYUR POST,

TAGORE MEDICAL COLLEGE & HOSPITAL
Rathinamangalam, Melakkottaiyur Post, Chennai - 600127.
Phone : 044-30101111, Fax : 044-222 5555, Email: tagoremch@gmail.com

(Affiliated to the Tamil Nadu Dr.MGR Medical University & Recognized by the Ministry of Health & Family welfare, Govt. of India New Delhi)

Teaching Learning with ICT Facilities

79	Hospital	1st	Pathology	CPU-1	-	-	-	Yes	-	1
80	Hospital	1st	Hematology	CPU-1	-	-	-	Yes	-	1
81	Hospital	1st	Biochemistry	CPU-2	-	-	-	Yes	-	2
82	Hospital	1st	Microbiology	CPU-1	-	-	-	Yes	-	1
83	Hospital	1st	Immunology	CPU-2	-	-	-	Yes	-	1
84	Hospital	1st	Virology	CPU-2	-	-	-	Yes	-	2
85	Hospital	1st	Pathology	CPU-1	-	-	-	-	-	1
86	Hospital	Ground	ICU	CPU-1	-	-	-	Yes	-	1
87	Hospital	1st	Blood Bank	CPU-1	-	-	-	Yes	-	1
88	Hospital	1st	PFT room	CPU-2	-	-	-	Yes	-	1
89	Hospital	1st	Colposcopy Room	CPU-1	-	-	-	Yes	-	1
90	Hospital	Ground	NS Room	CPU-1	-	-	-	Yes	-	1
91	Hospital	1st	TMT Room	CPU-1	-	-	-	-	-	1
92	Hospital	1st	EEG Room	CPU-1	-	-	-	Yes	-	1
93	Hospital	1st	Audiometry	CPU-2	-	-	-	-	-	2
94	Hospital	4th	Auditorium	CPU-1	1	-	1-	Yes	-	-
95	Hospital	Ground	CT console Room	CPU-1	-	-	-	Yes	-	1
96	Hospital	Ground	MRI Room	CPU-2	-	-	-	Yes	-	1
97	Hospital	Ground	Ultra sound	CPU-2	-	-	-	Yes	-	1

DEAN
TAGORE MEDICAL COLLEGE & HOSPITAL
RATHINAMANGALAM, MELAKOTTAIYUR POST,
CHENNAI-600 127.

TAGORE MEDICAL COLLEGE & HOSPITAL

Rathinamangalam, Melakkottaiyur Post, Chennai - 600127.
Phone : 044-30101111, Fax : 044-222 5555, Email: tagoremch@gmail.com

(Affiliated to the Tamil Nadu Dr.MGR Medical University & Recognized by the Ministry of Health & Family welfare. Govt. of India New Delhi)

Teaching Learning with ICT Facilities

98	Hospital	Ground	Museum Radiology	CPU-1	-	-	-	Yes	-	-
99	Hospital	Ground	Duty Doctor Casualty	CPU-1	-	-	-	Yes	-.	1
100	Hospital	1st	Specialty Ward	CPU-4	-	-	-	Yes	-	3
101	College	1st	Library	CPU-3	-	-	-	Yes	-	1
102	College	1st	Internet room	CPU-50	-	-	-	Yes	-	-
103	College	1st	Audiovisual room	CPU-1	-	-	1	Yes	-	-

Dean

DEAN
TAGORE MEDICAL COLLEGE & HOSPITAL
RATHINAMANGALAM, MELAKOTTAIYUR POST,
CHENNAI-600 127.

TAGORE MEDICAL COLLEGE & HOSPITAL

Rathinamangalam, Melakkottaiyur Post, Chennai - 600127.
Phone : 044-30101111, Fax : 044-222 5555, Email: tagoremch@gmail.com

(Affiliated to the Tamil Nadu Dr.MGR Medical University & Recognized by the Ministry of Health & Family welfare. Govt. of India New Delhi)

SKILL LABS

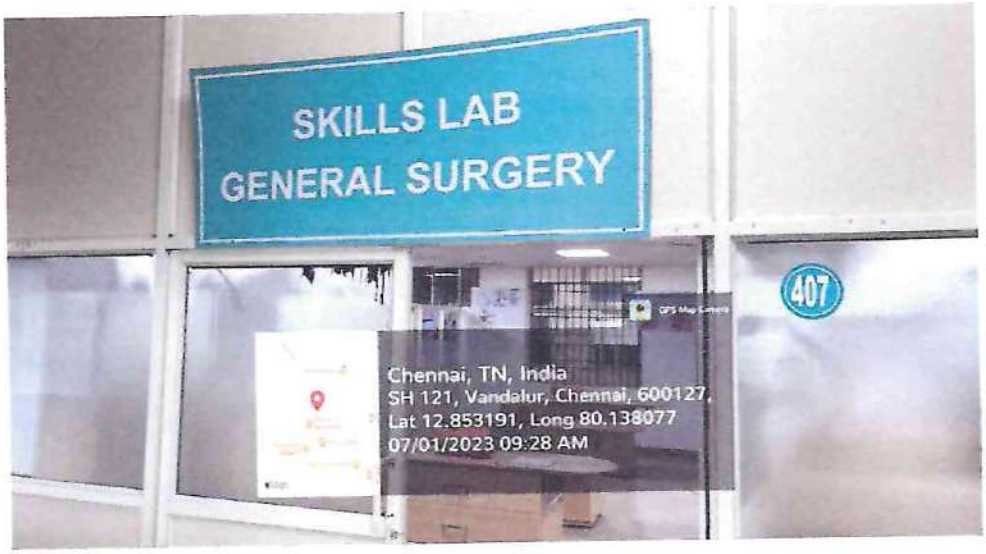

DEAN
TAGORE MEDICAL COLLEGE & HOSPITAL
RATHINAMANGALAM, MELAKOTTAIYUR POST,
CHENNAI-600 127.

TAGORE MEDICAL COLLEGE & HOSPITAL

Rathinamangalam, Melakkottaiyur Post, Chennai - 600127.
Phone : 044-30101111, Fax : 044-222 5555, Email: tagoremch@gmail.com

(Affiliated to the Tamil Nadu Dr.MGR Medical University & Recognized by the Ministry of Health & Family welfare. Govt. of India New Delhi)

DEAN
TAGORE MEDICAL COLLEGE & HOSPITAL
RATHINAMANGALAM, MELAKOTTAIYUR POST,
CHENNAI-600 127.

TAGORE MEDICAL COLLEGE & HOSPITAL

Rathinamangalam, Melakkottaiyur Post, Chennai - 600127.
Phone : 044-30101111, Fax : 044-222 5555, Email: tagoremch@gmail.com

(Affiliated to the Tamil Nadu Dr.MGR Medical University & Recognized by the Ministry of Health & Family welfare. Govt. of India New Delhi)

OBG SKILLS LAB

DEAN
TAGORE MEDICAL COLLEGE & HOSPITAL
RATHINAMANGALAM, MELAKOTTAIYUR POST,
CHENNAI-600 127.

TAGORE MEDICAL COLLEGE & HOSPITAL

Rathinamangalam, Melakkottaiyur Post, Chennai - 600127.

Phone : 044-30101111, Fax : 044-222 5555, Email: tagoremch@gmail.com

(Affiliated to the Tamil Nadu Dr.MGR Medical University & Recognized by the Ministry of Health & Family welfare, Govt. of India New Delhi)

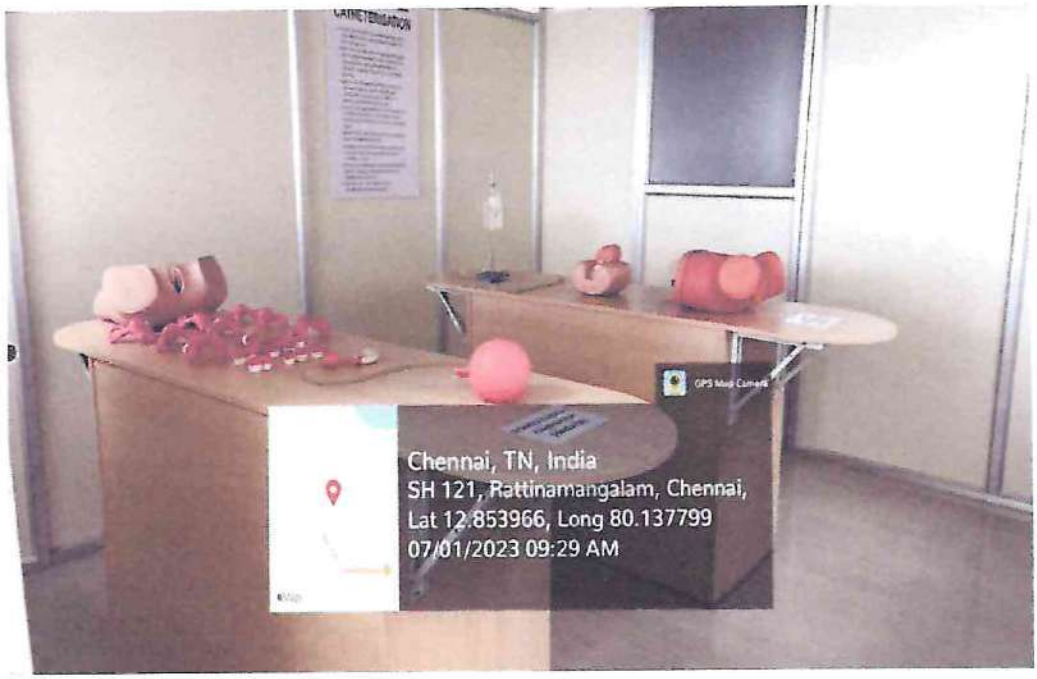

DEAN
TAGORE MEDICAL COLLEGE & HOSPITAL
RATHINAMANGALAM, MELAKOTTAIYUR POST,
CHENNAI-600 127.

TAGORE MEDICAL COLLEGE & HOSPITAL

Rathinamangalam, Melakkottaiyur Post, Chennai - 600127.
Phone : 044-30101111, Fax : 044-222 5555, Email: tagoremch@gmail.com

(Affiliated to the Tamil Nadu Dr.MGR Medical University & Recognized by the Ministry of Health & Family welfare. Govt. of India New Delhi)

LECTURE HALLS I & II

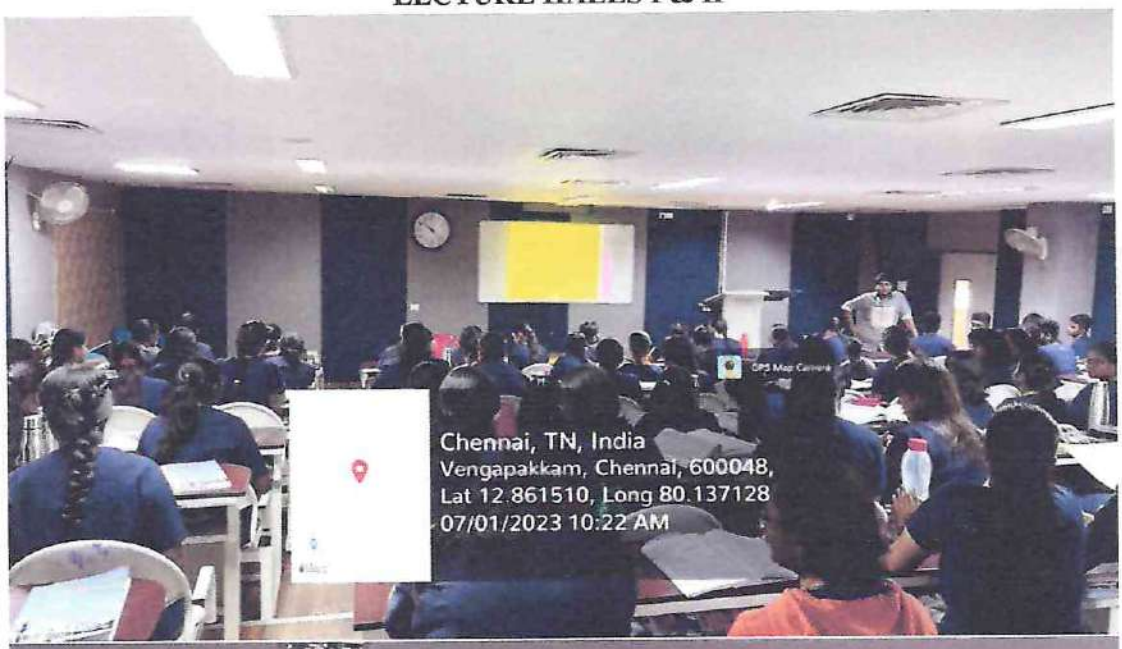

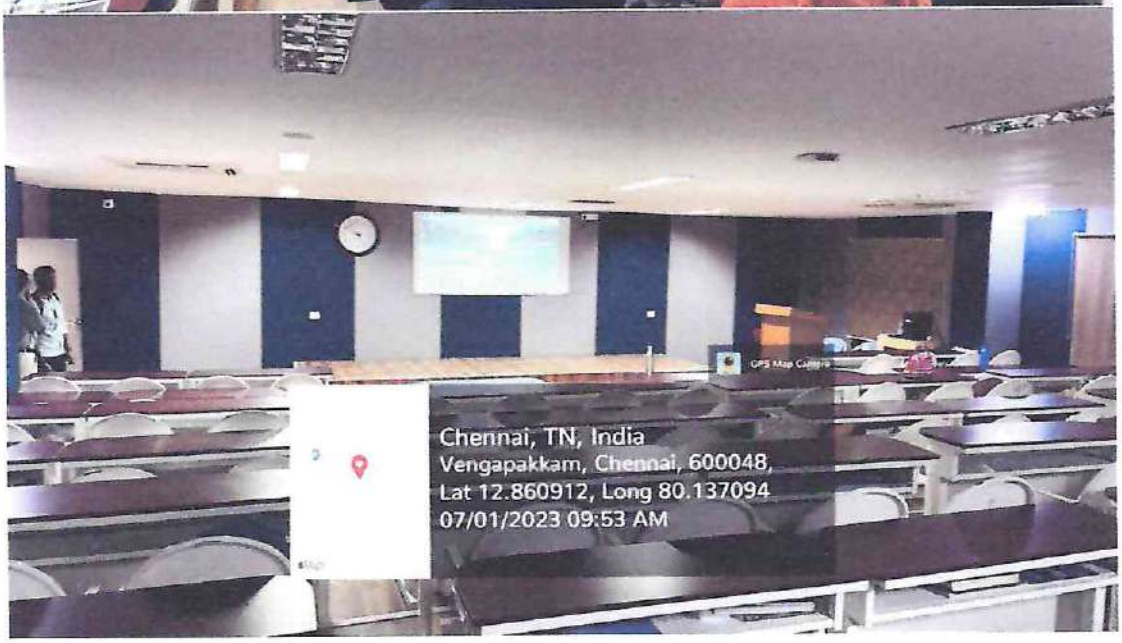

DEAN
TAGORE MEDICAL COLLEGE & HOSPITAL
RATHINAMANGALAM, MELAKOTTAIYUR POST,
CHENNAI-600 127.

TAGORE MEDICAL COLLEGE & HOSPITAL

Rathinamangalam, Melakkottaiyur Post, Chennai - 600127.
Phone : 044-30101111, Fax : 044-222 5555, Email: tagoremch@gmail.com

(Affiliated to the Tamil Nadu Dr.MGR Medical University & Recognized by the Ministry of Health & Family welfare. Govt. of India New Delhi)

LECTURE HALLS III & IV

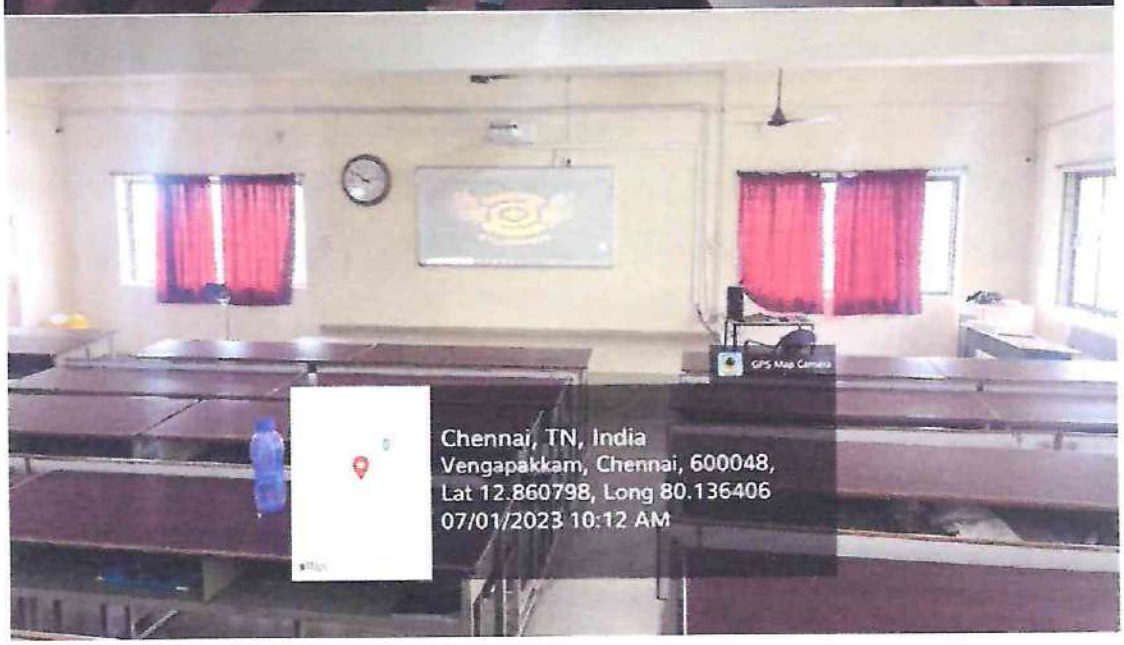

DEAN
TAGORE MEDICAL COLLEGE & HOSPITAL
RATHINAMANGALAM, MELAKOTTAIYUR POST,
CHENNAI-600 127.

TAGORE MEDICAL COLLEGE & HOSPITAL

Rathinamangalam, Melakkottaiyur Post, Chennai - 600127.
Phone : 044-30101111, Fax : 044-222 5555, Email: tagoremch@gmail.com

(Affiliated to the Tamil Nadu Dr.MGR Medical University & Recognized by the Ministry of Health & Family welfare. Govt. of India New Delhi)

PATHOLOGY MUSEUM

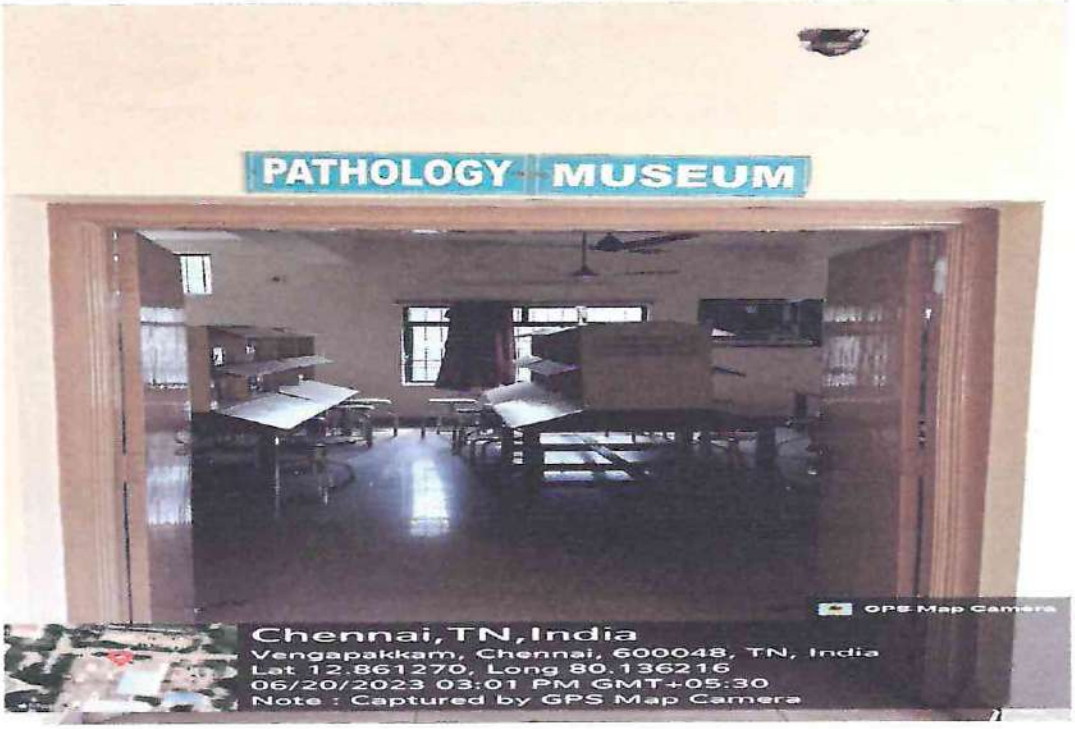

DEAN
TAGORE MEDICAL COLLEGE & HOSPITAL
RATHINAMANGALAM, MELAKOTTAIYUR POST,
CHENNAI-600 127.

TAGORE MEDICAL COLLEGE & HOSPITAL

Rathinamangalam, Melakkottaiyur Post, Chennai - 600127.
Phone : 044-30101111, Fax : 044-222 5555, Email: tagoremch@gmail.com

(Affiliated to the Tamil Nadu Dr.MGR Medical University & Recognized by the Ministry of Health & Family welfare. Govt. of India New Delhi)

PHARMACOLOGY LAB

DEAN
TAGORE MEDICAL COLLEGE & HOSPITAL
RATHINAMANGALAM, MELAKOTTAIYUR POST,
CHENNAI-600 127.

TAGORE MEDICAL COLLEGE & HOSPITAL

Rathinamangalam, Melakkottaiyur Post, Chennai - 600127.
Phone : 044-30101111, Fax : 044-222 5555, Email: tagoremch@gmail.com

(Affiliated to the Tamil Nadu Dr.MGR Medical University & Recognized by the Ministry of Health & Family welfare. Govt. of India New Delhi)

MEDICINE AND PAEDIATRICS SKILL LAB

DEAN
TAGORE MEDICAL COLLEGE & HOSPITAL
RATHINAMANGALAM, MELAKOTTAIYUR POST,
CHENNAI-600 127.

TAGORE MEDICAL COLLEGE & HOSPITAL

Rathinamangalam, Melakkottaiyur Post, Chennai - 600127.
Phone : 044-30101111, Fax : 044-222 5555, Email: tagoremch@gmail.com

(Affiliated to the Tamil Nadu Dr.MGR Medical University & Recognized by the Ministry of Health & Family welfare. Govt. of India New Delhi)

ANATOMY DISSECTION HALL

DEAN
TAGORE MEDICAL COLLEGE & HOSPITAL
RATHINAMANGALAM, MELAKOTTAIYUR POST,
CHENNAI-600 127.

TAGORE MEDICAL COLLEGE & HOSPITAL

Rathinamangalam, Melakkottaiyur Post, Chennai - 600127.
Phone : 044-30101111, Fax : 044-222 5555, Email: tagoremch@gmail.com

(Affiliated to the Tamil Nadu Dr.MGR Medical University & Recognized by the Ministry of Health & Family welfare. Govt. of India New Delhi)

COMPUTER ASSISTED PHARMACOLOGY LAB

DEAN
TAGORE MEDICAL COLLEGE & HOSPITAL
RATHINAMANGALAM, MELAKOTTAIYUR POST,
CHENNAI-600 127.

TAGORE MEDICAL COLLEGE & HOSPITAL

Rathinamangalam, Melakkottaiyur Post, Chennai - 600127.
Phone : 044-30101111, Fax : 044-222 5555, Email: tagoremch@gmail.com

(Affiliated to the Tamil Nadu Dr.MGR Medical University & Recognized by the Ministry of Health & Family welfare, Govt. of India New Delhi)

MICROBIOLOGY LAB

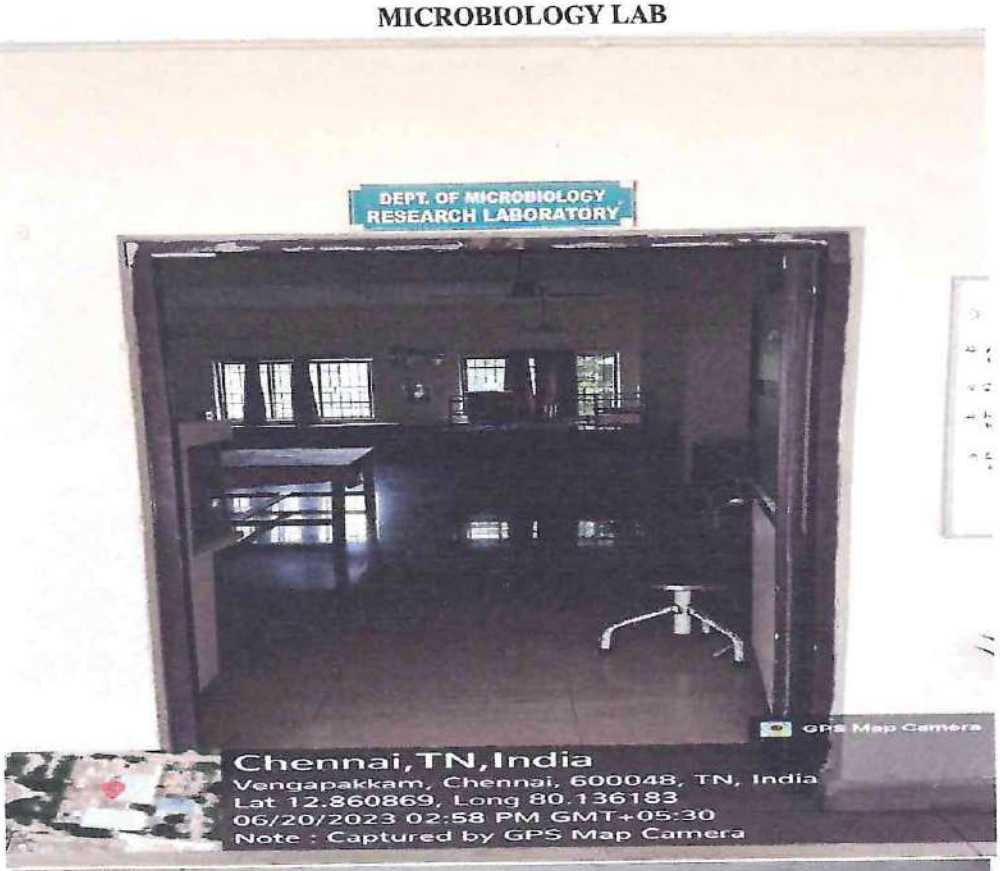

DEAN
TAGORE MEDICAL COLLEGE & HOSPITAL
RATHINAMANGALAM, MELAKOTTAIYUR POST,
CHENNAI-600 127.

TAGORE MEDICAL COLLEGE & HOSPITAL

Rathinamangalam, Melakkottaiyur Post, Chennai - 600127.
Phone : 044-30101111, Fax : 044-222 5555, Email: tagoremch@gmail.com

(Affiliated to the Tamil Nadu Dr.MGR Medical University & Recognized by the Ministry of Health & Family welfare. Govt. of India New Delhi)

AYUSH CENTRE

DEAN
TAGORE MEDICAL COLLEGE & HOSPITAL
RATHINAMANGALAM, MELAKOTTAIYUR POST,
CHENNAI-600 127.

TAGORE MEDICAL COLLEGE & HOSPITAL

Rathinamangalam, Melakkottaiyur Post, Chennai - 600127.
Phone : 044-30101111, Fax : 044-222 5555, Email: tagoremch@gmail.com

(Affiliated to the Tamil Nadu Dr.MGR Medical University & Recognized by the Ministry of Health & Family welfare. Govt. of India New Delhi)

DEAN
TAGORE MEDICAL COLLEGE & HOSPITAL
RATHINAMANGALAM, MELAKOTTAIYUR POST,
CHENNAI-600 127.

TAGORE MEDICAL COLLEGE & HOSPITAL

Rathinamangalam, Melakkottaiyur Post, Chennai - 600127.
Phone : 044-30101111, Fax : 044-222 5555, Email: tagoremch@gmail.com

(Affiliated to the Tamil Nadu Dr.MGR Medical University & Recognized by the Ministry of Health & Family welfare, Govt. of India New Delhi)

TELECONFERENCE ROOM

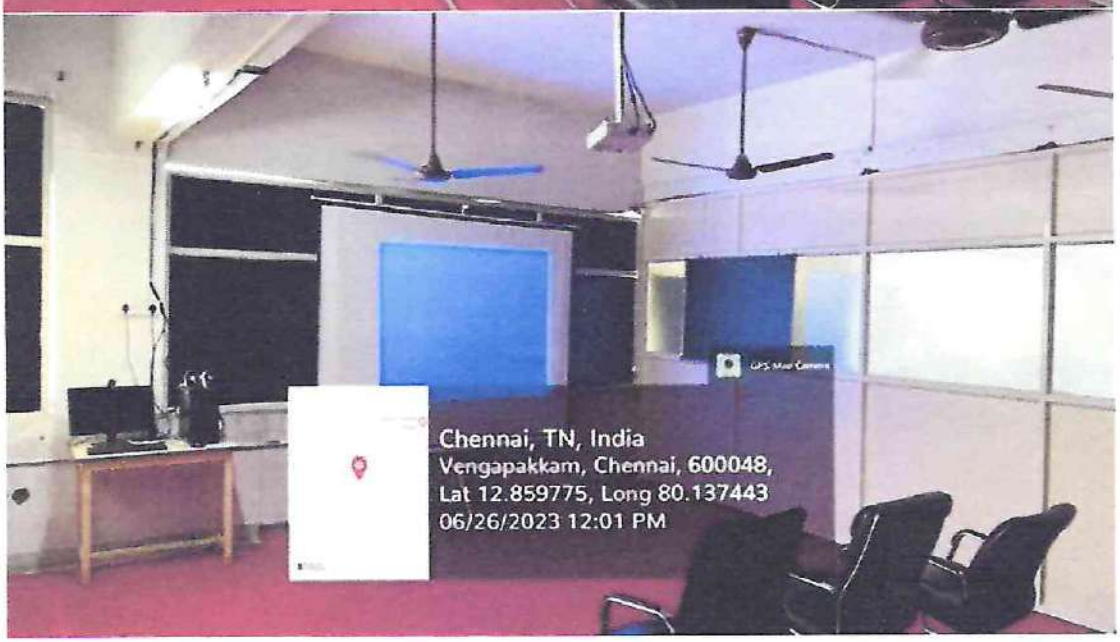

DEAN
TAGORE MEDICAL COLLEGE & HOSPITAL
RATHINAMANGALAM, MELAKOTTAIYUR POST,
CHENNAI-600 127.

TAGORE MEDICAL COLLEGE & HOSPITAL

Rathinamangalam, Melakkottaiyur Post, Chennai - 600127.

Phone : 044-30101111, Fax : 044-222 5555, Email: tagoremch@gmail.com

(Affiliated to the Tamil Nadu Dr.MGR Medical University & Recognized by the Ministry of Health & Family welfare. Govt. of India New Delhi)

ANATOMY

DEAN
TAGORE MEDICAL COLLEGE & HOSPITAL
RATHINAMANGALAM, MELAKOTTAIYUR POST,
Chennai-600 127.

TAGORE MEDICAL COLLEGE & HOSPITAL

Rathinamangalam, Melakkottaiyur Post, Chennai - 600127.

Phone : 044-30101111, Fax : 044-222 5555, Email: tagoremch@gmail.com

(Affiliated to the Tamil Nadu Dr.MGR Medical University & Recognized by the Ministry of Health & Family welfare, Govt. of India New Delhi)

BIOCHEMISTRY LAB

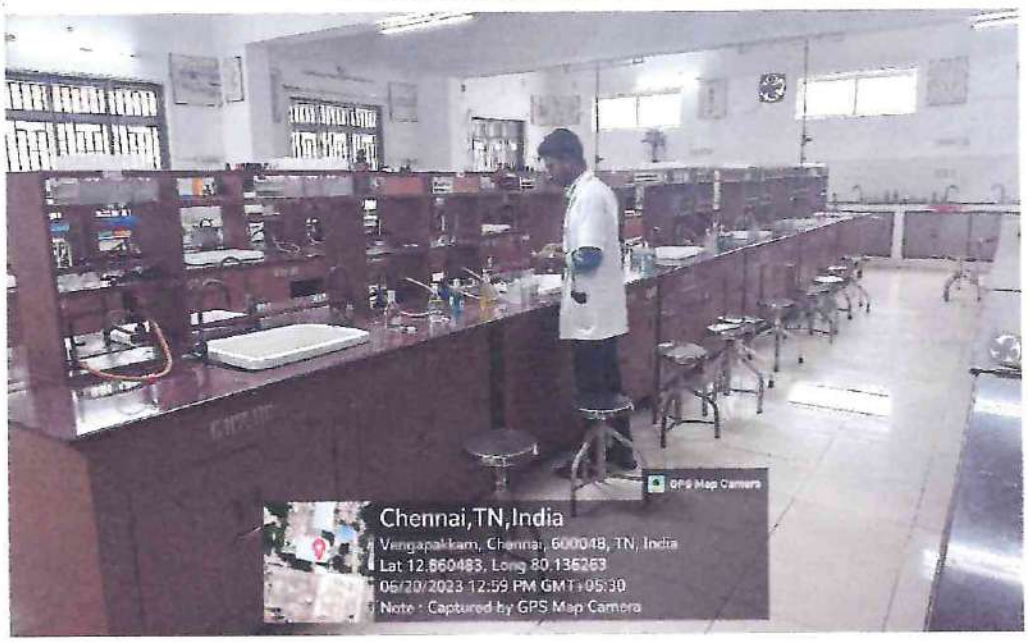

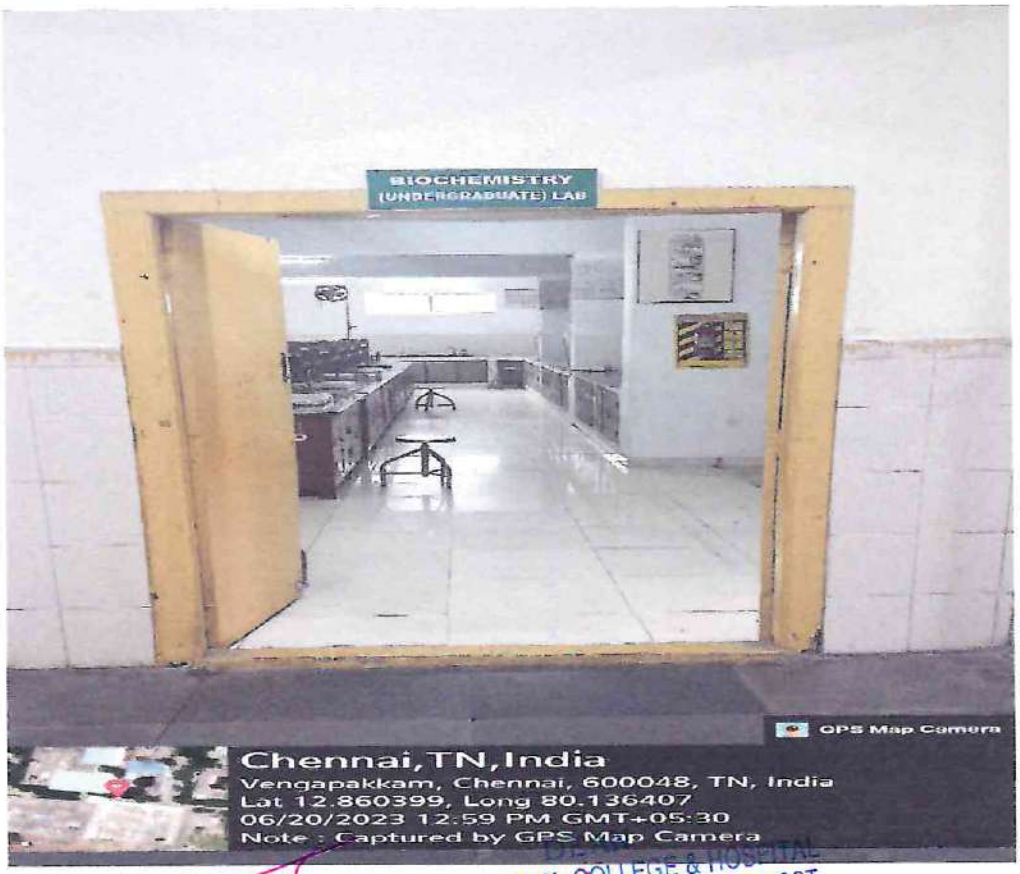

DEAN
TAGORE MEDICAL COLLEGE & HOSPITAL
RATHINAMANGALAM, MELAKOTTAIYUR POST,
Chennai-600 127.

TAGORE MEDICAL COLLEGE & HOSPITAL

Rathinamangalam, Melakkottaiyur Post, Chennai - 600127.
Phone : 044-30101111, Fax : 044-222 5555, Email: tagoremch@gmail.com

(Affiliated to the Tamil Nadu Dr.MGR Medical University & Recognized by the Ministry of Health & Family welfare, Govt. of India New Delhi)

BLOOD BANK

COMMUNITY MEDICINE MUSEUM

DEAN
TAGORE MEDICAL COLLEGE & HOSPITAL
RATHINAMANGALAM, MELAKOTTAIYUR POST,
Chennai-600 127.

TAGORE MEDICAL COLLEGE & HOSPITAL

Rathinamangalam, Melakkottaiyur Post, Chennai - 600127.
Phone : 044-30101111, Fax : 044-222 5555, Email: tagoremch@gmail.com

(Affiliated to the Tamil Nadu Dr.MGR Medical University & Recognized by the Ministry of Health & Family welfare, Govt. of India New Delhi)

HEMATOLOGY LAB

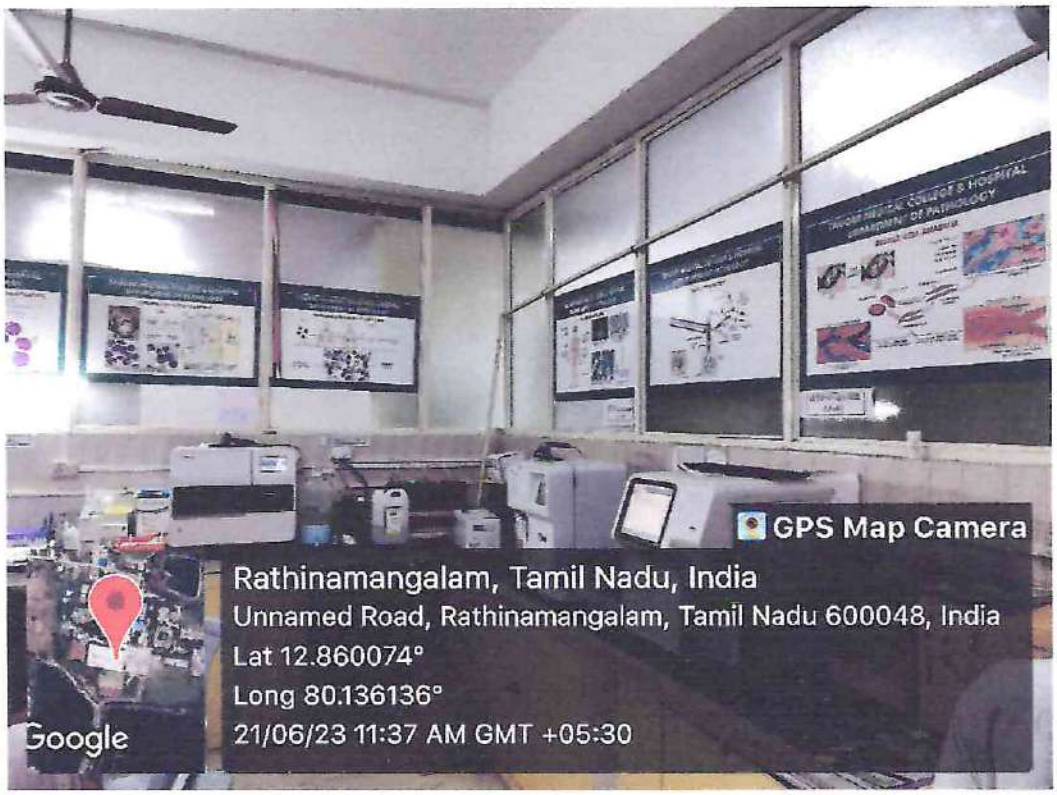

DEAN
TAGORE MEDICAL COLLEGE & HOSPITAL
RATHINAMANGALAM, MELAKOTTAIYUR POST,
Chennai-600 127.

TAGORE MEDICAL COLLEGE & HOSPITAL

Rathinamangalam, Melakkottaiyur Post, Chennai - 600127.
Phone : 044-30101111, Fax : 044-222 5555, Email: tagoremch@gmail.com

(Affiliated to the Tamil Nadu Dr.MGR Medical University & Recognized by the Ministry of Health & Family welfare. Govt. of India New Delhi)

HEMATOLOGY LAB

DEAN
TAGORE MEDICAL COLLEGE & HOSPITAL
RATHINAMANGALAM, MELAKOTTAIYUR POST,
Chennai-600 127.

TAGORE MEDICAL COLLEGE & HOSPITAL

Rathinamangalam, Melakkottaiyur Post, Chennai - 600127.
Phone : 044-30101111, Fax : 044-222 5555, Email: tagoremch@gmail.com

(Affiliated to the Tamil Nadu Dr.MGR Medical University & Recognized by the Ministry of Health & Family welfare, Govt. of India New Delhi)

MICROBIOLOGY LAB

DEAN
TAGORE MEDICAL COLLEGE & HOSPITAL
RATHINAMANGALAM, MELAKOTTAIYUR POST,
Chennai-600 127.

TAGORE MEDICAL COLLEGE & HOSPITAL

Rathinamangalam, Melakkottaiyur Post, Chennai - 600127.
Phone : 044-30101111, Fax : 044-222 5555, Email: tagoremch@gmail.com

(Affiliated to the Tamil Nadu Dr.MGR Medical University & Recognized by the Ministry of Health & Family welfare, Govt. of India New Delhi)

PHYSIOLOGY LAB

DEAN
TAGORE MEDICAL COLLEGE & HOSPITAL
RATHINAMANGALAM, MELAKOTTAIYUR POST,
Chennai-600 127